Geverlega

B

1953

AR

PROPERTY OF THE

Public Library of the Town of Beverly

PUBLIC LIBRARY OF THE TOWN OF BEVERLY
NON PUBLICO SED TAMEN PUBLICO
1855.

Received July 1953 No. 207438
Gift

BEVERLY HIGH SCHOOL SONG
by Judith Toomey '51

Onward oh, onward for Beverly High
Our voices singing loud and strong and clear.
Long may we cherish her, faithful we'll be
Our Alma Mater dear.
Hail to her heroes, her loyal sons and true;
Let our hearts be now united
We'll always play fair, and her high ideals we'll share
For dear old Beverly High.

BEVERLEGA

PRESENTED BY

THE SENIORS OF '53

AT

BEVERLY HIGH SCHOOL

BEVERLY, MASSACHUSETTS

FOREWORD

Soon our thoughts of Beverly High School will be only memories, but memories linger. We have chosen a musical theme; for music also lingers, fades, and then relives again when recalled by a random thought. We hope our BEVERLEGA will strengthen your memories when they begin to fade away.

STEVENS

CONTENTS

FACULTY
SENIORS
SENIOR ACTIVITIES
SPORTS
ACTIVITIES
UNDERGRADS
ADS

DEDICATION

John W. Page

We, the CLASS of '53, dedicate to you our yearbook, for this is the highest honor which we are privileged to bestow. Your understanding and guidance throughout our 3 years at B. H. S. are deeply appreciated. Please accept our sincere gratitude and best wishes for the years to come.

FACULTY

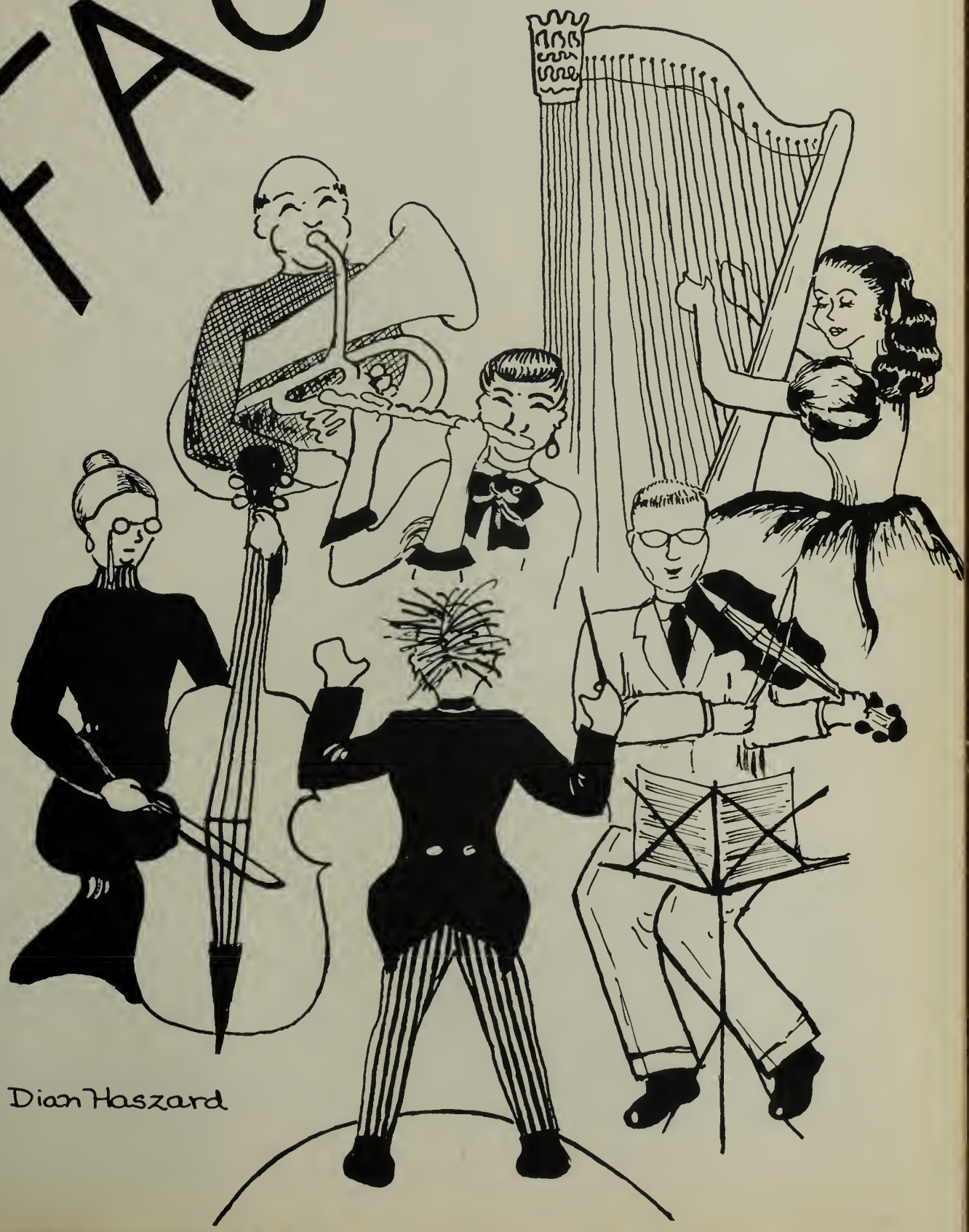

Beverly High School

Beverly, Massachusetts

WILLARD H. SMITH
PRINCIPAL

Graduates of 1953:

Since the theme for your yearbook is music, I have recalled many songs I have known and loved over the years, songs which I might weave into this short message to you. I have chosen one of my college songs which speaks of many familiar associations we graduates are happy to remember: "—Who can forget her sharp and misty mornings, the clanging bells, the crunch of feet on snow, her sparkling noons, the crowding into Commons, the long white afternoons, the twilight glow—Who can forget those hours that passed like dreams?"

I hope that you too have many happy memories of your three years at Beverly High School: the pleasant association with students and teachers, the strong friendships, the help and encouragement of teachers, the satisfactions of work well done, the excitement of football games, of plays, of school dances and the other social activities, and all the common every-day occurrences which add up to something very worthwhile.

All good wishes to you for the future.

Sincerely,

Willard H. Smith

Principal

MISS BOYD

MR. AYERS

MR. ROOT

GUIDANCE CONSULTATION--at B.H.S.

MR. PATTEN

CO-OPERATIVE COUNCIL

SHOP

Mr. Shea and Mr. Morrison

We hope it doesn't sink!

ENGLISH DEPARTMENT

First row: Mrs. Corbett, Miss Whalen, Miss Ryan. *Back row*: Mr. Root, Miss Ray, Miss Leslie, Miss McClennan, Miss Carter, Mr. Watts.

They will get A's on those themes!

"Such rapt attention!"

HISTORY DEPARTMENT

Miss Tasker, Mr. Page, Miss Spence, Mr. Carter

LIBRARY ASSISTANTS

Beatrice Douglas, Shirley Pisani, Barbara Regan, Marjorie Short, Barbara Scanzani, Miss Gay, Virginia Munro.

INDISPENSABLES

Miss Niles, Miss Gay, Miss Pierson

HOME ECONOMICS DEPARTMENT

Miss Tozier and Miss Cluff

"Luncheon is served"

BUSINESS EDUCATION DEPARTMENT

First row: Miss Hatch, Mr. Brendel, Miss Brown. *Second row*: Miss Miner, Miss Lambertson, Miss John, Mr. MacInnis, Miss Griffin.

"Minding their business"

"What designs have they?"

FINE ARTS DEPARTMENT

Mr. LeBlanc, Miss Stuart, Mr. Finnegan, Miss Bridges, Mr. Phillips.

"Don't let those frogs jump"

SCIENCE DEPARTMENT

Mr. Kishon, Mr. Carroll, Miss Blanchard, Mr. Mills, Mr. Preston.

LANGUAGE DEPARTMENT

Miss Warren, Miss Leslie, Miss Watters, Miss Hatch

"Parlez-vous Francais?"

MATHEMATICS DEPARTMENT

Miss Hett, Miss Blanchard, Mr. Walsh, Mr. Leadbeater, Mr. Jameson.

"Algebraic Blues"

Psychology—a popular new course

GUIDANCE DEPARTMENT

Front row: Mrs. Corbett, Miss Boyd. Back row: Mr. Leadbeater, Mr. Root, Mr. Ayers.

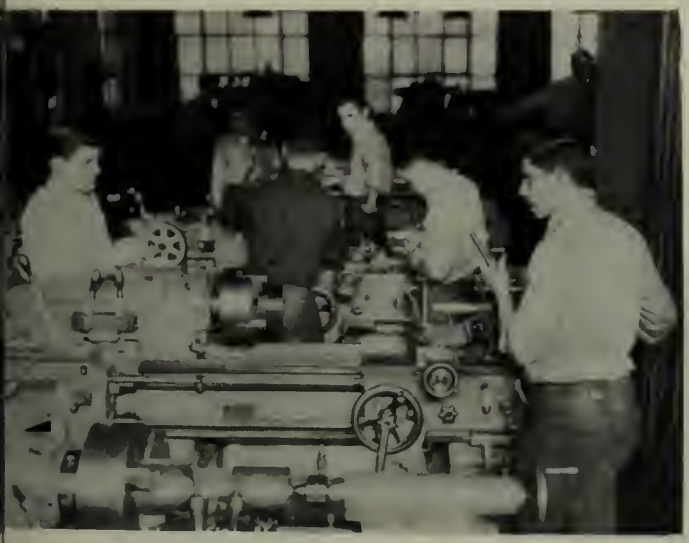

Master Tradesmen!

TRADE SCHOOL

Front row: Mr. Tierney, Mr. MacLean, Mr. Patten, (Director of Trade School), Mr. Rankin. *Back row:* Mr. Campbell, Mr. Jones, Mr. Friend, Mr. Palmer, Mr. Shaw, Mr. Winquist, Mr. Barter, Mr. Dodge.

PHYSICAL EDUCATION

Mr. Rudkin and Miss Caron

Check those muscles!

OFFICE STAFF

Miss Wallace and Miss Ober

Miss York and Miss McKeon

Seniors
W.A.G.

BRUCE ABBOTT
Marines

Hockey; Golf; Safety Patrol; Sports men's Club.

I've Got a Pocketful of Dreams

MARY ADDONIZIO
Telephone Operator

Vice-President, Auto Drivers' Club; Girls' Glee Club.

Mary's A Grand Old Name

RICHARD JORDAN ADLER
Business

Home Room Vice-President; Student Council Alternate; Boys' Glce, and Math Clubs; President, Current Events Club.

Keeper of the Ivory Keys

SHIRLEY M. AKERSON
Registered Nurse

Home Room President; Home Nursing; Surgical Dressing; Home Economics; Sewing, and French Clubs.

. . . Delightful to Know

JACK ALTSHULER
Business

Social Committee; Boys' Glee and Current Events Clubs; Vice-President, Science Projects' Club.

Why Worry?

MARY ELIZABTH AMBROSE
Marriage

Executive Committee; Home Room Treasurer; Girls' Glee Club.

My Fair Lady

ANTHONY J. ANDREAS
Undecided

Track; Sportsmen's and Auto Drivers Clubs.

I Whistle A Happy Tune

ROBERTA J. ANDREAS
Retail Buyer

Home Room Secretary; Home Room Treasurer; Safety Patrol; Current Events, Secretary; Aegis, Editor in Chief; Dramatic, and Beverlega Clubs.

Where Did You Get Those Eyes?

ALLAN R. ANDREWS
Journalist

Senior Vice-President; Track, Co-Captain; Tennis; Student Council Representative; Sportsmen's Club, President; Aegis Club.

Gone Fishin'

ANN ANDREWS
Secretary

Executive Committee; Student Council Alternate; Student Council Representative; Drum Majorette; Basketball; Surgical Dressing, Crafts, and Beverlega Clubs.

Wonderful One

RONALD ARTHUR
Business Career

Home Room Secretary; Boys' Glee, and Projectors' Clubs.

Castle of Contentment

RAYMOND F. ATWOOD, JR.
Technical School

Home Room Treasurer; Home Room Vice-President; Track.

I've Got The World On A String

PATRICIA M. BAILEY
Secretary
Softball; Auto Drivers', and Home Economic Clubs.
Me And My Shadow

PRISCILLA M. BAILEY
Secretary
Softball; Auto Drivers', and Home Economics Clubs.
Exactly Like You

JOEL W. BALLENTINE, JR.
United Shoe Machine Corp.
To Each His Own

WILLIAM BARROR
College
Home Room President; Football; Basketball; Track; Baseball; Fire Extinguisher Squad; Projectors' Club.
A Wonderful Guy

DAVID BARRY
Merchant Marine
Student Council Alternate.
So Tired

ARTHUR BARTOL
Printer
My Buddy

DONALD G. BECK
Own a sheet metal shop
Jump the Blues Away

LORRAINE L. BECK
Office Work
Softball; Auto Drivers', and Home Economics Clubs.
Sweet Lorraine

ALICE BEDFORD
Marriage
Girls' Intramural, and Girls' Glee Clubs.
Honey Bun

BEVERLY A. BENSON
Registered Nurse
Home Room Vice-President; Student Council Representative; Assembly Committee; Basketball, Captain; Girls' Intramural, Girls' Glee, Surgical Dressing, Auto Drivers', and Beverlega Clubs.
Bluebird of Happiness

NILES W. BERRY
Pattern making
Easy Street

FRANCIS L. BERTONE
Undecided
Politeness

ESTHER BIGELOW
College

Home Room Treasurer; Home Room Vice-President; Home Room President; House of Delegates; Student Council Secretary; Student Council Vice-President; Cheer Leader; Safety Patrol; Home Economics, Current Events, Math, and Beverlega Clubs.

All The Things You Are

MARY BLANCH
Telephone Operator

I'll Sing A Song To Mary

DONALD BOOTH
Dentist

Executive Committee; Home Room Vice-President; Tennis, Captain; Track; Basketball.

Best-Dressed Rube in Town

ARTHUR BOWER
Electrical Engineer

Junior Class Vice-President; Home Room President; Student Council President; Safety Patrol; Slide Rule, Boys' Glee, Current Events, and Aegis Clubs.

A Good Man Is Hard To Find

PRISCILLA FAYE BRETT
Bookkeeper

Home Economics, Current Events, and Auto Drivers' Clubs.

How Sweet You Are

ERIC BROKVIST
Mechanic

Enjoy Yourself

MILDRED E. BROOKS
Bookkeeper
Current Events, and Beverlega Clubs.
Fine And Dandy

CAROLINE S. BROTHERTON
Physiotherapist
Assembly Committee; Baton Squad; Girls' Intramural Club; Girls' Glee, Manager; Dramatic Club.
With A Song In My Heart

MURIEL BROUILLARD
Teacher
Lovely Lady

JOSEPH BROWN
Work at a trade
I'll Tell My Troubles To Joe

BRUCE F. BROWNING
Teachers' College
Fire Extinguisher Squad; Stage Craft Club.
I Haven't Time
To Be A Millionaire

CAROLYN I. BURNHAM
Nurse
Baton Squad; Beverlega Club.
The Blushing Rose

ROBERT C. BURNS
Naval Career

Home Room Vice-President; Student Council Alternate; Basketball; Boys' Glee Club.

The Roving Kind

PHILIP BUSSONE
Engineer

Student Council Representative; Football; Golf.

All The World Loves A Clown

NATALIE I. BYRNES
Teacher

Band; Safety Patrol; Crafts, Aegis, and French Clubs.

Music, Music, Music

BARBARA CALLAHAN
Secretary

Home Room Secretary; Student Council Representative; Girls' Intramural Club, Sports Chairman; Safety Patrol; Girls' Glee, Dramatic, Beverlega, and French Clubs.

You Dear

JAMES CAMERON
Naval Career

Stage Craft Club.

Baby Face

RALPH CAPACHIETTI
Airplane Mechanic

Home Room Treasurer; Football; Model and Archery Clubs.

Funny Fellow

ROBERT CARNEVALE
Pattern Maker
Hey, Good Lookin'

BARBARA ANN CARR
Laboratory Technician
Home Economics, Business Education, and Auto Drivers' Clubs.
Unforgettable

CYNTHIA CARROLL
Secretary
Business Education Club.
To Know Her Is To Love Her

ALBERT CASSOLA
Navy
Basketball; Cross-Country.
Gone With The Wind

CHARLOTTE CHACE
Comptometer Operator
Girls' Glee, Crafts, and Auto Drivers' Clubs.
What's The Use Of Worrying

ARTHUR CHANNELL
Essex County Agricultural School
Stage Craft; Model and Archery Clubs.
Don't Fence Me In

PAUL CHARLAND
Navy
Sportsmen's Club.
Slow-Poke

WINTHROP CHAURETTE
Own An Auto Body Shop
Got a hot rod Ford and a $2 Bill

JOHN CLANCY
Track; Sportsmen's Club.
Clancy Lowered the Boom

PATRICIA CLAY
Office Work
Girls' Glee Club.
Let's Dance

CYNTHIA COHEN
Dental Hygienist
Girls' Glee, Dramatic, and Beverlega Clubs.
Full of Fun And Fancy Free

ROBERT COLLUPY
Work
Stage Craft Club.
Everything Happens To Me

ELEANOR CONNOLLY
Accountant
Girls' Intramural, Dramatic, Girls' Glee, Auto Drivers', and Sewing Clubs.
Eleanor

MERRILL F. COOK, JR.
Mechanical Specialist
Photography, Model and Archery Clubs.
Zing a Little Zong

JIM CORBETT
College
Track; Football.
I'll Get By

PETER C. COTTING
Reopen Ranch
Here Comes Peter

ARTHUR CRANDALL
Work
Hockey; Golf.
Sonny Boy

GEORGE W. CRAVATIS
Own my own business.
Hod-Rod Cowboy

DAVID T. CROWLEY, JR.
Shop Teacher

Sophomore Class Vice-President; Home Room Secretary; Home Room Vice-President; Study Club.

Time on My Hands

JANICE CUNNINGHAM
Secretary

Business Education; Crafts; Sewing and Art Clubs.

. . . O' what a gal . . .

ROBERT JOSEPH CYR
Game Warden

Home Room Treasurer; Sportsmen's Club.

. . . cabbage is leading by a head . . .

ROBERT D'AMATO
Carpentry

I Don't Want to Set the World on Fire

FRANCES D'ANTONI
Airline Hostess

Dramatic Club.

Dance Mate

ARTHUR M. DAY
Printer

Band; Model and Archery Clubs.

Young Man With a Horn

SANDRA P. DEFOE
Buyer

Crafts, Beverlega, and French Clubs.

Among My Souvenirs

ELSIE DELLAMONICA
Medical Secretary

Executive Committee; Home Room Secretary; Delegate to Student Council; Girls' Intramural, Girls' Glee, and Business Education Clubs.

Dark Eyes

GLORIA DEPIERO
Dramatic Work

Student Council Delegate; Cheerleader; Girls' Intramural Club; Safety Patrol; Dramatic, Secretary, and Current Events Clubs; Drama Night.

There's No Business
Like Show Business

PATRICIA D. DINARDO
Airline Hostess

Home Economics and Current Events Clubs.

Golden Earrings

THOMAS DIPAOLO
Retire

Home Room Vice-President; Home Room President; Class Treasurer; Alternate to House of Delegates; Student Council Representative; Executive Committee; Athletics Committee; Football.

I'm Sitting on Top of the World

BEATRICE DOUGLAS
Secretary

Executive Committee; Home Room Secretary; Social Committee; Girls' Intramural Club; Safety Patrol; National Thespian Society; Girls' Glee, Dramatic, French, and Beverlega Clubs.

Five feet two, Eyes of blue

HAROLD DOYLE
Printer
It's A Great Day For The Irish

DEBORAH DROWN
Airline Hostess

Girls' Intramural Club; Home Economics, Auto Drivers' and Beverlega Clubs.

When You're Smilin'

CECILE LUCY ANN DUBE
Nurse
Girls' Glee Club.
Cecile Waltz

RONALD DUCHARME
Certified Public Accountant

Home Room Vice-President; Home Room President; Executive Committee; Boys' Glee and Math Clubs.

Boogie-Woogie Bugle Boy

DAVID G. DUFF
Engineering, Designing

Executive Committee; Safety Patrol, Lieutenant; Dramatic, Aegis, and Beverlega Clubs; Drama Night.

Lover

JOHN W. DUNLOP
Commercial Artist

Art; Sportmen's, Treasurer and President; Beverlega and Aegis Clubs.

The Old Master Painter

CONSTANCE DURLING
Occupational Therapist

Business Education, Surgical Dressing, and Auto Drivers' Clubs; Library Assistant.

Wherever I May Roam

JOAN K. ENGLEHARDT
Office Work

House of Delegates; Home Room Secretary; Business Education, Auto Drivers', Surgical Dressing, (President), and Sewing Clubs.

You're A Real Sweetheart

CAROL EYERS
Dental Hygienist

Baton, Beverlega, Girls' Glee, and Dramatic Clubs.

Powder Your Face With Sunshine

CONSTANCE M. FARRELL
Actress

Alternate; Home Room President; Dramatic Club; Thespian Society; Drama Night.

You Ought To Be In Picures

WARREN M. FISKE
College

Home Room Secretary; Baseball, Co-Captain; Boys' Glee Club.

Casey At The Bat

JAMES R. FLYNN
Radio and Television

Projectors' and Slide Rule Clubs.

Call Me A Dreamer

DONALD FREEMAN
Army
Archery.
A Guy Is a Guy

WILMA GAMBLE
Dental Hygienist
Current Events, Beverlega, and Safety Patrol Clubs.
Did You Ever See A Dream Walking?

MAUREEN E. GOGGIN
Teacher
Basketball, Girls' Glee, Dramatic, Beverlega, Spanish, Current Events, and Aegis Clubs; Assembly Committee; Drama Night.
Irish Eyes Are Smiling

RHODA GOODWIN
Nurses' Training
G.I.C., Girls' Glee, Auto Drivers', Beverlega Clubs.
Sweet Disposition

BARBARA M. GOULD
Medical Secretary
Girls' Glee, Sewing, and Business Education Clubs.
Say You'll Wait for Me

NORMAN M. GRAFFAM
Auto Mechanic
Cross-Country; Track, Captain.
I Ran All The Way Home

PATRICIA GUARINO
College

Current Events, Beverlega, and Spanish Clubs.

Beautiful Brown Eyes

ANN GUINIVAN
Secretarial Work

Girls' Glee, Business Education, Dramatic, and Aegis Clubs.

I'm Late, I'm Late

ROBERT GUSTAFSON
Draftsman

Home Room Treasurer; Football; Track; Stage Craft, Auto Drivers', Safety Patrol Clubs; Student Council Representative.

Every Day is Lady's Day With Me

JANET HALL
Nurses' Training

Dramatic, Girls' Glee, Aegis, and Beverlega Clubs; Drama Night.

Betwiched, Bothered and Bewildered

JOHN W. HAMBLETON
College Professor

Current Events, Fire Extinguisher, and Safety Patrol Clubs.

Why Don't You Believe Me?

FREDERICK HAMMOND
Teacher

Student Council; Cross-Country; Track, Captain; Boys' Glee, Current Events, Safety Patrol, Beverlega, Aegis, Spanish Clubs; Band and Orchestra.

So, You Want To Lead A Band

CONSTANCE HAMOR
Merchandise Buyer

Cheerleader; Commercial Art, Girls' Glee, Dramatic, and Beverlega Clubs.

Forgive and Forget

MAUREEN H. HANLON
To Be A Success

Current Events, Dramatic, and Beverlega Clubs.

Belle Of The Ball

DONALD HANNABLE
Teacher

Baseball; Football Manager; Safety Patrol; Fire Extinguisher, and Current Events Clubs.

Lazy Bones

JEAN HANSBURY
Secretary

Girls' Glee and Dramatic Clubs.

Dance Me Loose

JANICE K. HANSEN
Telephone Operator

Girls' Glee Club.

I Can Dream, Can't I?

LOIS M. HARRISON
Marriage

Art and Current Events Clubs.

A Little Bit Independent

DIAN HASZARD
Art School

Art; Aegis, Secretary; Dramatic and Beverlega Clubs.

Touch of Genius

NELDA HASZARD
Junior College

Art, Current Events, and Beverlega Clubs.

Dear Hearts And Gentle People

PAULINE HATCH
Nurses' Training

Art, Business Education, Girls Glee, and Beverlega Clubs.

Drifting and Dreaming

PAUL HAYES
Newspaper Work

Home Room President; Track; Football; Stage Craft Club, and Fire Extinguisher Squad.

You Call Everbody Darlin'

JOHN D. HEAPHY
Learn a trade

Football and Track.

Ballin' The Jack

DANIEL HEFFERNAN
Own a bowling alley

Rollin' Stone

PAUL V. HENDRICKS
Engineer
Slide Rule and Aviation Clubs.
The Sheik of Araby

JOSEPH E. HERRICK
Engineer
Cross-Country; Sportsmen's, Stagecraft, Model and Archery (Secretary) Clubs.
Walking My Baby Back Home

CLARK S. HILTUNEN
Navy
Aeronautics Club
I'll String Along With You

DANIEL HOVEY
Journalist
Home Room Treasurer; Current Events, Beverlega, and Dramatic Clubs; Drama Night.
That Old Black Magic

RONALD J. HOVEY
Engineer
Safety Patrol; Sportsmen's Club.
Not A Worry, Not A Care

J. GORDON HOWARD
Engineer
Home Room Treasurer; Cross-country.
. . . didn't care much about goin' to school . . .

KARL M. HUBER
To be my own "boss"
. . . spent each dime I could afford . . .

PAUL HUNKINS
Accountant
Fire Extinguisher Squad.
Takes Two to Tango

JEANINE HUSON
School
House of Delegates; Baton Squad; Girls' Glee, Beverlega, and Dramatic Clubs.
You Are Happiness

RONALD B. JACKSON
To own a metal works business
Basketball.
Wine, Women, and Song

DIANE L. JENSEN
Executive Secretary
Assembly Committee; Safety Patrol; Girls' Intramural, Dramatic, Current Events, and Beverlega Clubs.
Daddy's Little Girl

ELEANOR JOHNSON
Secretary
Class Secretary; Home Room President; Executive Committee; Cheerleader; Safety Patrol; Girls' Glee, Aegis, and Beverlega Clubs.
Personality

MURIEL S. JOHNSON
Work on a small newspaper
Girls' Glee and Business Education Clubs.
The Johnson Rag

ANITA D. JONES
Physical Education Director
Student Council Alternate; Basketball; Leader of Flag Squad; Girls Glee, Current Events, Spanish, Girls' Intramural, and Math Clubs.
Have You Ever Met Miss Jones?

THOMAS G. JONES, JR.
Carpenter
Boys' Glee Club.
I've Been Dreamin' Dreams Each Day

DAVID M. KATZ
Doctor
Safety Patrol.
Homework

THOMAS K. KELLY
Accountant
Safety Patrol; Basketball; Football; Boys' Glee, Slide Rule, and Sportsmen's Clubs.
. . . How High is The Sky?

JOAN KENNARD
Physical Therapist

Girls' Glee, Auto Drivers Dramatic, Current Events and Beverlega Clubs; Safety Patrol; G.I.C.

Foot Prints in the Snow

ELIZABETH KINCAID
Beautician

Baton Squad.

Everybody's Ready for Fun

C. PHYLLIS KINSELLA
College

Home Room Vice-President, Student Council, Secretary; Basketball; Cheerleader, Head; Girls' Glee, Dramatic, and Beverlega Clubs.

I've Got Rhythm

GARRY W. KNOWLTON
Carpenter

I'll Build A Bungalow

ROMAINE KOLESNIKOFF
Pediatrician

Home Room Secretary; Safety Patrol; Girls' Intramural Club, Manager; Girls' Glee, Dramatic, and Aegis Clubs.

I've Got A Smile On My Face

SANDRA LALLY
Marriage

Student Council Representative; Executive Committee; Assembly Committee; Current Events, Dramatic, and French Clubs.

Smooth O'er The Ice

ALFRED LAMPREY
Beverly Co-operative Trade
Sinner Or Saint

SHEILA LANE
Join the Waves
French, Photography, and Auto Drivers' Clubs.
. . . carefree and gay . . .

MARY SANDRA LANTZ
Certified Public Accountant
Girls' Intramural, Current Events, and Dramatic Clubs, and Secretary, Auto Drivers' Club.
Mary, How Sweetly Falls That Word

RODNEY LARCOM
Navy
Football; Basketball; Track; Auto Drivers', Boys' Glee, and Stage Craft Clubs.
Where There's Smoke There's Fire

SUMNER A. LEDERMAN
Lawyer
Student Council Alternate; Safety Patrol; Track; Projectors' and Current Events Clubs.
Sam's Song

RALPH LEONARD
Real Estate
Social Committee; Dramatic and Aegis Clubs; Drama Night.
For He's A Jolly Good Fellow

CHARLES LILLY
Own a garage
Track.
Charlie, My Boy

ALFRED J. LONGVAL
Business Teacher
Football; Tennis; Boys' Glee Club.
. . . Friendship, friendship . . .

RAYMOND LORD
Auto Body Man
Don't Blame Me

ANN LOW
Bookkeeper
Girls' Glee, Business Education, and Auto Drivers' Clubs.
I Don't Care
If The Sun Don't Shine

DIANA E. LOW
Secretary
Home Room Secretary; House of Delegates; Student Council; Girls' Glee, Business Education, Dramatic, and Beverlega Clubs.
My Heart Is Singing

PATRICIA GAY LOWE
Business School
Alternate to Student Council; Girls' Glee and Auto Drivers' Clubs.
Be Happy, Go Lucky

HELEN LUCAS
Nurse

Alternate to Student Council; Dramatic Club.

. . . A million things to say

NANCY J. LUNDIN
Nurse

Girls' Intramural; Baton Squad; Current Events and Beverlega Clubs.

Million Dollar Baby

EDWARD JOSEPH LYNCH
College

Baseball, Manager; Boys' Glee, Current Events, and Projectors' Clubs.

A Guy Named Joe

THOMAS M. MCINTYRE
Carpenter

Tennis.

A Bonny, Bonny Laddie

MARION MACKENZIE
Nurse

Girls' Glee, Business Education, and Auto Drivers' Clubs.

My Little Girl

DAVID G. MACKEY
Mechanic

A Merry Life

RODERICK MACLEAN
Navy

Home Room Vice-President; Band; Orchestra; Aviation, Model and Archery, and Slide Rule Clubs.

Hot-Rod Race

DORIS J. MAESER
Nurse

Girls' Intramural, Home Nursing, Surgical Dressings, Dramatic, Current Events, Math. and Beverlega Clubs.

. . . Right there on the job . . .

R. FRANCES MAGGIACOMO
Nurse

Student Council Alternate; Girls' Intramural, Home Economics, Dramatic, and Current Events Clubs.

Radiating Happiness

NICHOLAS L. MAGLIO
Learn a Trade

Home Room President; Fire Extinguisher Squad; Football; Basketball; Baseball, Co-Captain.

Full of Vitality

JOHN MAHAN
Green-keeper

Executive Committe; Golf.

I'm Bashful

JOHN L. MAHONEY
Learn a Trade

Home Room Vice-President; Football; Basketball; Baseball; Fire Extinguisher Squad; Study Club.

My Hero

FRANK MARCOS
Nuclear Physicist
Home Room Treasurer; Slide Rule and Math Clubs.
Put another nickel in . . .

THERESA A. MARCIANO
Secretary
Executive Committee; Business Education and Current Events Clubs.
The Sun's In My Heart

GERALD R. MARSELLA
Learn a Trade
Football; Study and Stage Craft Clubs.
Just Because Your Hair is Curly

CAROLYN MASCIOLI
Secretary
Girls' Glee and Auto Drivers' Clubs, and Secretary-Treasurer of Business Education Club.
Another Smile

MARILYN MATSON
Marriage
Surgical Dressing Club.
Cool Eyes

RUTH MCCARTHY
Work for Airlines
Home Room President; Current Events; Girls' Glee, Dramatic, and Beverlega Clubs.
Smilin' Through

LEONA F. MCGLOIN
Traveling
Girls' Glee and Art Clubs.
Let A Smile Be Your Umbrella

ROBERT MERRITT
Television and Radio
Photography and Projectors' Clubs; Cross-Country.
Come What May

JUDITH A. MOORE
Junior College
Home Room President; Alternate to Student Council; Executive Committee; Baton Squad; Girls' Glee, Current Events, Dramatic, and French Clubs.
Come Skate With Me

RICHARD MOORE
Dairy Farmer
Home Room President; Cross-Country; Dramatic and Model and Archery Clubs.
I'm Always Chasing Rainbows

ROGER EDWARD MORENCY
King's Point
Executive Committee; Fire Extinguisher Squad; Football; Baseball; Hockey, Captain.
You Rascal You

ROBERT MORSE
United Shoe
Goin' My Way?

PAUL MUNRO
Pro Golfer
Hockey; Golf, Co-Captain.
Them Thar Eyes

VIRGINIA J. MUNRO
Travel
Assembly Committee; National Thespian Society; Safety Patrol; Dramatic, (Treasurer), Current Events, French Clubs; and Beverlega, Editor-In-Chief.
Style All The While

RICHARD F. MUNSON
Engineer
Home Room Treasurer; Home Room Secretary; Home Room Vice-President; Cross-Country (Co-Captain), and Track.
I Love Girls

DANIEL C. MURRAY
Navy
Anchors Aweigh

SANDRA MUZZEY
Registered Nurse
Home Room Vice-President; Surgical Dressing, Girls' Glee, and Current Events Clubs.
On The Sunny Side Of The Street

WILLIAM E. NAYLOR
Undecided
Student Council.
Jack of Diamonds

BARBARA A. NELSON
Marriage
Girls' Glee, Auto Drivers', and Business Education Clubs.
. . . take a letter Miss Smith . . .

CAROLYN J. NICOLL
Secretary
Auto Drivers' and Sewing Clubs.
. . . sugar's sweet, so is she . . .

GAIL S. NICOLL
Registered Nurse
House of Delegates; Student Council; Cheerleader; B-Hive; Girls' Glee and Beverlega Clubs.
Sweet And Lovely

SUSAN NICOLL
Medical Secretary
Home Room Secretary; Girls' Glee, Spanish, and Sewing Clubs.
Sweet Sue, Just You

ANN O'HEARN
Telephone Operator
Home Room Secretary; Home Room Treasurer; Girls' Glee and Sewing Clubs.
My Wild Irish Rose

JANE G. PARMENTER
Nurse
Alternate to Student Council; Student Council Representative; Home Room President; Girls' Glee and Current Events Clubs.
. . . you're the sunshine of my life . . .

BENARD PASQUARELLI
Own a Business
Take Me Out To The Ball Game

DENISE PELLETIER
College
French, Economics, and Beverlega Clubs.
Paris, Je t'aime

ETHEL PERKINS
Office Worker
Crafts and Auto Drivers' Clubs.
. . . days of sunshine . . .

MARILYN D. PETERSON
Elementary School Teacher
Math Club.
. . . that's my Marilyn . . .

SHIRLEY W. PHELAN
Marriage
Home Room Vice-President; Baton Squad; Girls' Glee and Current Events Clubs.
. . . heart full of joy and gladness . . .

A. SHIRLEY PISANI
Teacher
Home Room Treasurer; Home Room Secretary; Student Council Representative; Girls' Glee, French, Math, and Current Events Clubs.
Paris, oui, oui

JOHN POLLARD
Diesel Engineering
Baseball.
I'll Gas Up My Hot Rod

CAROLE POOR
Business School
Home Room Treasurer; Home Room Secretary; Girls' Glee and Current Events Clubs.
Smiling The Blues Away

ANTHONY POPE
Electrical Engineer
Football; Auto Drivers' and Sportsmen's Clubs.
I Can Dream, Can't I?

LAWRENCE POWERS
Electrician
Football; Hockey; Golf, Co-Captain; Fire Extinguisher Squad; Auto Drivers' and Sportsmen's Clubs.
What Are You Going To Do When The Rent Comes Round?

ROBERT W. RASCHE
Electronic Engineer
House of Delegates; Safety Patrol, Captain; Photography and Math Clubs.
Don't Worry About Me

BARBARA REGAN
Fashion Designer
Business Education, Girls' Glee, and Dramatic Clubs.
For I'm having a wonderful time . . .

M. Esther Revolti
Secretary

Home Economics and Business Education Clubs.

. . . smiles that make you happy . . .

Dorothy C. Richards
Secretary

Alternate to Student Council; Home Room President; Executive Committee; Baton Squad, Leader; Majorette of Band; Girls' Glee, Aegis, and Beverlega Clubs.

Pretty As A Picture

Donald W. Robinson
Navy
Football.
. . . to fix a flat or two . . .

Chester Rogers
Newspaper Work
I've No Time To Be Sighin'

Paul Romagnoli
Linotype Operator
. . . beyond the crowd, above the world . . .

David G. Roundy
Engineer

Home Room President; Home Room Vice-President; Fire Extinguisher Squad; Football, Co-Captain; Basketball; Auto Drivers', Math, and Slide Rule Clubs.

Mr. Touchdown U.S.A.

SHIRLEY ST. PETER
Office Work
Home Economics, Girls' Glee, and Business Education Clubs.
You'll Never Walk Alone

ROY SANCHEZ
Be Successful
Projectors' Club.
Shy Guy

MARY E. SARGENT
Occupational Therapy
Current Events, Girls' Glee, and Beverlega Clubs.
You Set The World Aglow

CAROL SAUNDERS
Secretary
Student Council; Girls' Glee, Business Education, Beverlega, and Dramatic Clubs.
You're The Tops

BARBARA J. SCANZANI
Retailing
Student Council Alternate; Home Room Vice-President; Dramatic, Girls' Glee, and Beverlega Clubs; Drama Night.
Star Eyes

JUNE A. SCIAMANNA
Office Worker
Business Education and Crafts Clubs.
Dancing Girl

MARY G. SCOGLIO
Nurse

Alternate to Student Council; Beverlega, Girls' Glee, and Spanish Clubs.

Walking to the Mailbox

JAMES A. SHEPPARD
Work in Print Shop

I'll Get By

MARJORIE J. SHORT
Dental Hygienist

Beverlega, Surgical Dressing, Dramatic, and Spanish Clubs.

Ain't She Sweet?

NANCY E. SIMMONS
Teacher

Home Room Secretary; Beverlega, Aegis, Dramatic, Girls' Glee, and Current Events Clubs.

Nancy With the Laughing Face

J. CLEVELAND SMITH
Be a Physicist

Tennis; Baseball; Hockey; Photography, Auto Drivers', and Slide Rule Clubs.

. . . won't you say you love me . . .

ROBERTA A. SNYDER
Model

Girls' Glee, Surgical Dressing, and Dramatic Clubs.

Diamonds Are a Girl's Best Friend

PAUL R. STANDLEY
Mechanical Engineer
Home Room President; Fire Extinguisher Squad; Crafts, Dramatic, and Slide Rule Clubs.
I Love To Whistle

GREGORY T. STANTON
Sheet Metal Worker
Fisherman's Boogie

DEANE STAPLES
Naval Yeoman
French Club.
I'm Only Wishing

JULIA M. STERNER
Nurse
Home Room Executive Committee; Basketball; Surgical Dressing, Girls' Glee, and Sewing Clubs.
Say It With Music

ANN STEVENS
Dress Designer
Home Room President; Student Council Representative; Girls' Intramural, Girls' Glee, Dramatic, and Beverlega Clubs.
Painted Rhythm

JOYCE STICKENS
Secretary
Home Room Treasurer; Girls' Glee, Beverlega, and Business Education Clubs.
Then You've Never Been Blue

ELEANOR R. STONE
Teaching
Girls' Basketball, Assistant Manager, Manager; Girls' Glee, Spanish, and Beverlega Clubs.
. . . I always feel happy . . .

JANE STONE
Secretary
Girls' Glee, Surgical Dressings, Current Events, Dramatic, and Sewing Clubs.
Just A Little Bit of Heaven

MAHLON E. STOVER, JR.
Shop Teacher
Home Room Vice-President, Home Room President, Executive Committee; Track; Stage Craft, Outdoor, and Model and Archery Clubs.
Smokehouse Blues

JOHN L. SWEENEY
To be a wood pattern maker
House of Delegates.
He's a Lady's Man

EDWARD F. TAYLOR
Customs Inspector
Tennis; Current Events Club.
Dreaming

PHILIP I. TAYLOR
Own a business
Tennis; Aviation, Model and Archery (Vice-President) Clubs.
. . . Life's a four-leaf clover . . .

LOUIS THIBAULT
Service
. . . Old McDonald Had a Farm

ANDREW THOMAS
Airline pilot
Silver Wings

CHARLES THOMAS
Own a business
Track; Photography; Projectors', and Model and Archery Clubs.
Where's Charley?

PATRICIA DAYLE THOMPSON
Nurse's assistant
Girls' Glee and Dramatic Clubs.
. . . I love the freckles on your face . . .

WILLIAM TIBBETTS
Head of business firm
Track; Cross-Country; Band; Sportsmen's Club.
You'll Never Get Away

NEIL TODREAS
Engineering
Home Room President; Student Council, Treasurer; Safety Patrol; Cross-Country; Photography, Current Events, Math, and Slide Rule Clubs.
. . . there's not another one could take your place . . .

ANN L. TONNESON
Nurse
French and Girls' Glee Clubs.
Lovely To Look At

JANICE E. TOZIER
Medical Secretary
Basketball; Current Events, Dramatic, and Girls' Glee Clubs.
All-American Girl

CONSTANCE TURLO
Teacher
Home Room Vice-President; Alternate to Student Council; Executive Committee; Flag Squad; Girls' Intramural, Girls' Glee, French, Dramatic, Beverlega, and Math Clubs.
Toymaker's Dream

JOYCE C. TYLDSLEY
Journalist
Girls' Intramural, Home Economics, Dramatic, Current Events, and Aegis Clubs.
I Could Write A Book

BARBARA JEANNE VACCARO
Babies' Nurse
May The Good Lord Bless And Keep You

ANNETTE VARAS
Secretarial Work
Art Club
. . . sweet 'n sentimental . . .

THEODORE J. VARTZELIS
Dentist

Student Council Delegate; Fire Extinguisher Squad; Football; Editor of the B-Hive; Photography Club.

Easy To Love

JOHN F. C. WAITT, JR.
College

Home Room Treasurer; Basketball, Captain; Safety Patrol; and Math Club.

. . . life's a gay thing . . .

JOHN F. WALLACE
Navy

Home Room Treasurer; President of Class; Football; Basketball; Baseball; Fire Extinguisher Squad.

O Johnny, O Johnny!

E. REA WALLACE
Business School

Home Nursing, Auto Drivers', Dramatic, and Current Events Clubs.

S-W-E-E-T-H-E-A-R-T

WILLIAM H. WALLACE
Machinist

Home Room Vice-President; Football, Co-Captain; Basketball; Baseball.

You've Got To Be
A Football Hero

BARBARA ANN WEBBER
Private Secretary

Business Education, Girls' Glee, Auto Drivers', Aegis, and Business Education Clubs.

. . . true and everlasting . . .

FRANCIS C. WELDING
Own a Nightclub
Dramatic, Slide Rule, and Model and Archery Clubs.
Dancing Feet

NOREEN DOROTHY WHEELER
Radio or Television
Business Education Club; Choir.
I Like To Hear Swing Songs

RICHARD A. WHITE
Engineering
French Club.
For Me And My Gal

ANN T. WICKERS
Secretarial School
Business Education and Home Economics Clubs.
Whispering

DOROTHY E. WILLIAMS
Nurse
Girls' Glee and Auto Drivers' Clubs.
Heaven Will Protect
The Working Girl

EDWARD WILLIAMS
C. P. A.
Alternate to House of Delegates, Math and Slide Rule Clubs.
. . . I've got so much ambition . . .

MARGARET E. YOUNG
Private Secretary

Home Room Secretary; House of Delegates; Dramatic, Current Events, and Beverlega Clubs.

Peg O' My Heart

MARY YOUNG
Nurse

Girls' Glee, Auto Drivers', and Aegis Clubs.

. . . ain't she nice . . .

MARION E. ZARELLA
Secretary

Art and Auto Drivers' Clubs.

. . . Tender eyes that shine . . .

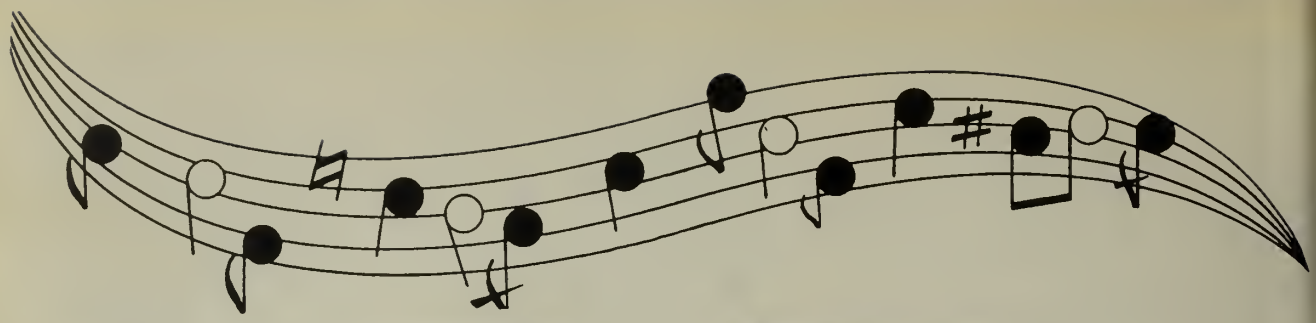

MISS WARREN

MISS LESLIE

We extend our deepest appreciation to Miss Warren and Miss Leslie for their untiring efforts and co-operation which have helped to make our years at B.H.S. successful.

AND SO GOODBYE

MR. CARROLL

MISS LYONS

The CLASS of 1953 wishes to express its deepest gratitude and fondest wishes to you who have served so faithfully in the past at B.H.S.

MR. PHILLIPS

MR. RANKIN

Senior

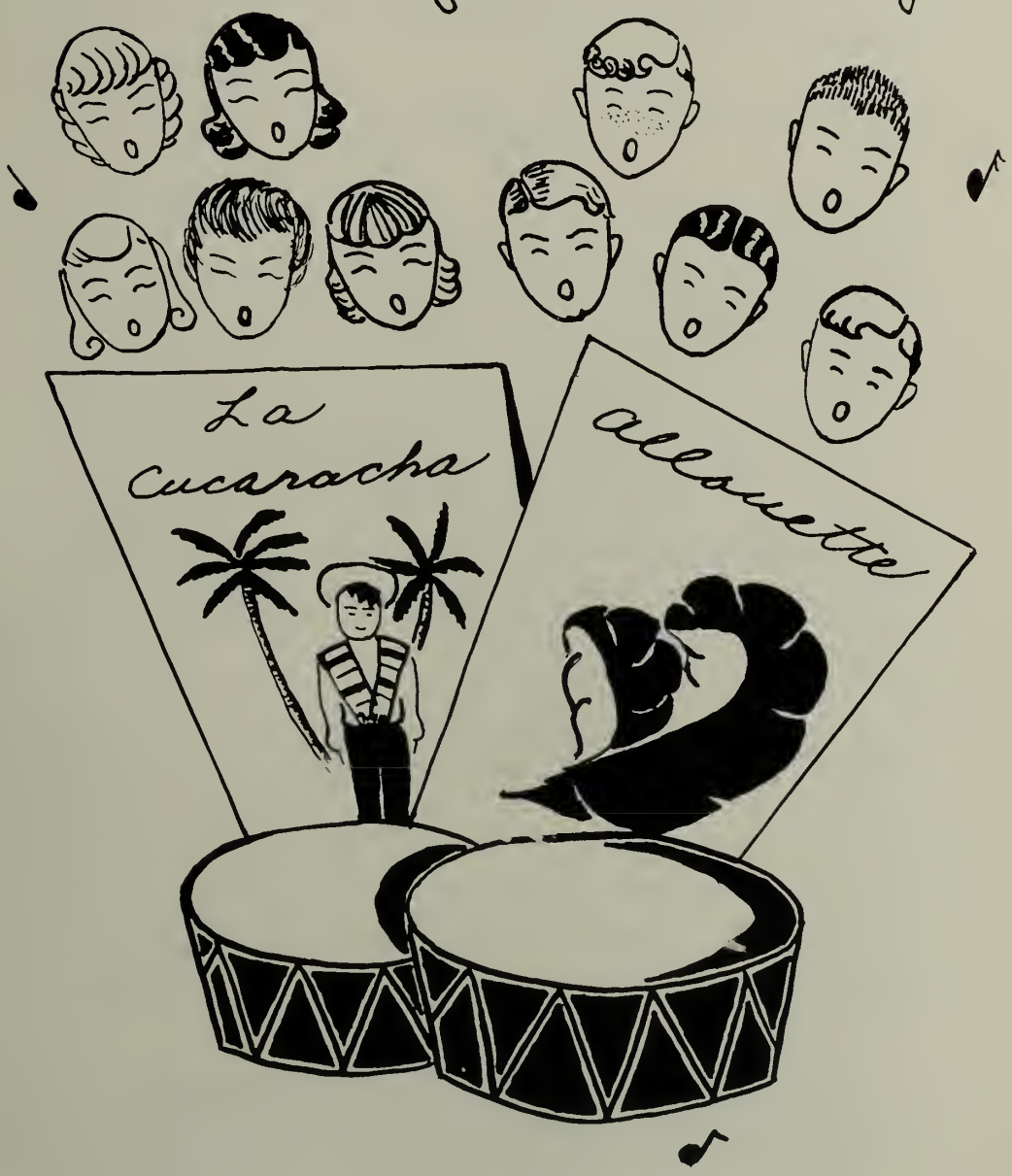

Activities

CLASS HISTORY

BLUES PERIOD

SEPTEMBER . . . our first day as lowly and frightened sophomores at B.H.S.

DECEMBER 8 . . . our first Drama Night Presentation, "Five for Bad Luck," starring Gloria DePiero, Contance Farrell, Barbara Scanzani, Jean Hansbury, Arthur Bower, Jack Altshuler, Francis Welding, and David Duff. Gloria DePiero was selected as the best actress.

JANUARY . . . a new class election system was initiated and by this system, which was similar to our national voting system, John Wallace was elected President; David Crowley, Vice President; Eleanor Johnson, Secretary; and Thomas DiPaolo, Treasurer.

JANUARY . . . the annual Talent Show in which three of our fellow classmates—Carolyn Brotherton, Arthur Bower, and David Duff—received top honors.

MARCH 31 . . . Gloria DePiero and Janet Hall won acting awards at the Drama Festival held in Newton. The play presented was "Dark Brown" and it was the first time Beverly High School submitted a play.

APRIL 20 . . . our first dance, the "Rainbow Rhythms," at which everyone had a most enjoyable time.

JUNE . . . the Senior Assembly. Esther Bigelow and Arthur Bower were selected by the American Legion as the outstanding Sophomore Boy and Girl.

JAZZ PERIOD

SEPTEMBER . . . re-entered B.H.S. with high hopes of a happy and prosperous year.

OCTOBER . . . our class elections held in the Junior year. John Wallace was again elected President; Arthur Bower, Vice President; Eleanor Johnson, Secretary; and Thomas DiPaolo, Treasurer.

NOVEMBER . . . "I Speak for Democracy" contest won by Eleanor Commo.

DECEMBER 7 . . . as Juniors we presented "Pink and Patches" on Drama Night, starring Constance Farrell, Gloria DePiero, Janet Hall, and David Duff. We won the competition for the first time and David Duff was selected as the outstanding actor.

JANUARY 19 . . . dance sponsored by the Junior class called the "Frosty Frolic."

MARCH 21 . . . again, as the year before, B.H.S. participated in the Drama Festival. This year "Pink and Patches" proved to be a prize-winner and was selected, among others to go on to the State contest. Constance Farrell received an award.

APRIL 5 . . . State competition in Andover, Massachusetts, with Beverly selected to enter New England contest. Gloria DePiero, David Duff, and Constance Farrell received outstanding awards.

APRIL 15 . . . John Dunlop's winning first prize in the fishing contest.

APRIL 26 . . . New England Drama Festival at St. Johnsbury, Vermont, in which two outstanding plays were selected. Beverly was chosen as one of these two.

MAY . . . Class Marshals selected to lead graduating class—Gloria DePiero, Donald Booth, Arthur Bower, and Esther Bigelow.

JUNE . . . Senior Assembly at which Esther Bigelow was presented with the College Club Award and Bob Rasche was presented the Chemistry Award. Also, Arthur Bower was installed as President of the Student Council and Bob Rasche was named the Captain of the Safety Patrol. Neil Todreas was selected to represent Beverly High School at Boys' State.

CLASSICAL AGE

SEPTEMBER 3 . . . our first day as "big wheels" at B.H.S.

SEPTEMBER 20 . . . Senior Class Dance with Manuel's Black and White orchestra—a social and financial success.

OCTOBER 21 . . . election of class officers: John Wallace, President; Allan Andrews, Vice President; Eleanor Johnson, Secretary; Thomas DiPaolo, Treasurer.

NOVEMBER 24 . . . Thanksgiving assembly and display of high school's food donation to the Beverly Hospital—impressive to all.

NOVEMBER 25 . . . football season with a record of 5 wins against 4 losses. Players making the All-Star Team were Bill Wallace, John Wallace, and Dave Roundy.

NOVEMBER 27 . . . four delegates to Eastern Massachusetts Student Council Convention: Esther Bigelow, Barbara Callahan, Allan Andrews, Fred Hammond.

DECEMBER 5 . . . Seniors in their second straight Drama Night winner with "Barretts of Wimpole Street." Gloria DePiero received the award for most outstanding actress. The cast included: Gloria DePiero, Connie Farrell, Barbara Scanzani, Maureen Goggin, Janet Hall, Ralph Leonard, David Duff, Daniel Hovey.

JANUARY 9 . . . election of Eleanor Johnson to represent Beverly at Good Government Day. Eleanor also chosen as D.A.R. winner.

FEBRUARY 14 . . . second Senior dance of the school year.

APRIL 17 . . . the Senior Class play, "Our Hearts Were Young and Gay," well received by the audience.

JUNE 11 . . . graduation of the Class of 1953 from B.H.S. to seek happiness and success.

BEST ACTOR

BEST ATHLETE

MOST VERSATILE

MOST CO-OPERATIVE

BEST DANCER

PEPPIEST

BEST MUSICIAN

BEST PERSONALITY

BEST LOOKING

SUPERLATIVES

CUTEST

BEST STUDENT

SURE TO SUCCEED

DONE MOST FOR B.H.S.

BEST DRESSED

BEST SPORT

BEST ARTIST

MOST POPULAR

WITTIEST

MOST BASHFUL

CLASS WILL

We, the Graduating Class of Beverly High School, do on this Thursday, the eleventh day of June in the year of Our Lord Nineteen Hundred and Fifty-three, solemnly make the following bequests:

INCOMING SOPHOMORES: guide dogs to lead them around B.H.S.

JUNIORS: the honor of becoming "privileged characters."

MR. CARROLL, MR. PHILLIPS, MISS LYONS, and MR. RANKIN: fond memories of B.H.S.

MR. "SHORTY" PROULX: a rest from many tedious hours of showing sophomores how to open lockers.

MR. CARTER: a magnetic desk to keep his pencils at home base.

MISS RYAN: another award-winning class.

MISS WARREN: translation earphones borrowed from the U. N.

MR. SHEA: a magic powder to subdue the effervescent sophomores.

MR. PAGE: an attentive class of seniors, eager to share his photograph album.

MRS. CORBETT: Pandora's box filled with literary gems.

MISS BRIDGES and MR. LeBLANC: a set of creative paint brushes.

ENGLISH DEPARTMENT: automatic theme correctors.

MR. BRENDEL: a stopwatch to withstand the wear and tear given it by the Business Education Department.

TRADE SCHOOL STUDENTS and FACULTY: a covered walk to lessen winter's gales.

MR. CAMPBELL: a two-foot cigar.

MISS WALLACE: an assortment of change for telephone callers.

MISS CARTER and the ENTIRE BEVERLEGA ADVISORY BOARD: continuing success in compiling yearbooks.

In witness whereof, we have hereunto subscribed our names:

Barbara Callahan
Maureen Goggin
Rhoda Goodwin
Patricia Guarino
Frederick Hammond
Diane Jensen
Marjorie Short
Eleanor Stone

SPORTS

COACH FOLEY

COACH RUDKIN

COACH BROWN

COACH CARON

COACH MAC INNIS

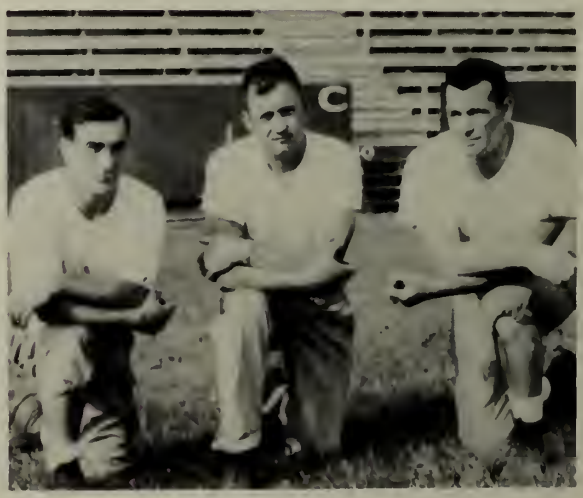

COACH WALSH AND ASSISTANTS

BASKETBALL

First row: Ronald Jackson, Nick Maglio, John Mahoney, Donald Booth, John Waitt, Thomas Kelly, David Roundy, William Wallace. *Second row:* Harvey Galper, Thomas Foley, Bruce Sharp, Parker Stokes, Paul Segal, Duane Carbone, Danny Mavragis. *Third row:* Coach Brown, David Sangster, Robert LeBlanc, Richard LaPointe, Russell Rollins, Albert Pepin, Gerald Duprey.

FOOTBALL SQUAD

First row, left to right: Robert Fuller, Forrest Hall, Hugh Very, William Kerwin, Nicholas Maglio, Robert Gustafson, Theodore Vartzelis, William Barror, Donald Pinciaro, Ralph Capachietti, David Bell, Alfred Longval, Robert Williams, Steven DiRubio, Donald Atwood. *Second row:* Paul Longval, Thomas Saunders, Richard Turner, Richard Matson, Frederick Carnevale, Asst. Coach John Furey, Co-capt. David Roundy, Coach Charles Walsh, Co-capt. William Wallace, Asst. Coach Charles Pelonzi, Roger Morency, Gerald Dooling, Gerard LeClerc, Thomas DiPaolo, William Gibbons, Lawrence Kelleher. *Third row:* Clarence Foster, Edmond Theriault, Anthony Pope, Donald Robinsen, Waldo Martin, Richard Saunders, Albert Peppin, Donald Tosi, Thomas Kelly, Donald MacComisky, John Wallace, John Mahoney, John Heaphy, Donald Hannable. *Fourth row*: Donald Wilson, Ralph Carney, Daniel Durgin, Paul McLaughlin, Robert LeBlanc, Bernard Pasquarelli, James Donahue, James Chapman, Robert Perkins, Kenneth Stokes, James Curtis, Robert LeBel, Rodney Larcom, Paul Hayes, Richard Whyte.

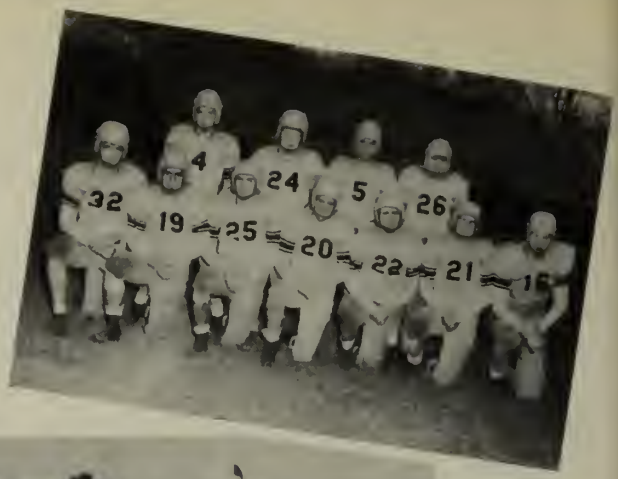

HOCKEY

First row: Donald Pinciaro, Donald Wilson, Paul Munro, Rober Morency, Captain; William Wallace, J. Cleveland Smith, Robert Atherton, Arthur Crandall. *Second row:* Forrest Hall, Manager; Joseph Lynch, Stephen DiRubio, Steven McPhail, Anthony DePiero, Clark Young, Coach William Foley, Philip Bussone, Richard Tucker, Robert Maloney, Lawrence Powers, William Kirwin, Manager.

X - COUNTRY

First row: Donny Rogers, Allan Andrews, Richard Munson, Barry Murphy, George Burt. *Second row:* Peter Crean, Richard Barker, Robert Bradstreet, Daniel Hurley, Donald Currier, Norman Graffan, Albert Cassola, Raymond Atwood. *Third row*: Fred Hammond, Robert Merritt, Coach Rudkin, Richard LaPointe, Arthur Bower, Manager; Douglas Nicoll, Robert Choate.

ORCHESTRA

Left to right: Saxophones, Bruce Wood, David Grant; Clarinets, David Patch, David Ropes; Violins, Richard Baker, Mary Fay; Trombone, Larry Weinberg; Trumpet, Joseph McCarthy; Horns, William Appleton; Bass Drum, Alvin Machaine; Snare Drums, Donald Currier, Nancy Goodhue; Director, Mr. Finnegan.

BAND

First row: Dorothy Richards, Richard Chick, William Tibbetts, Nancy Goodhue, Thomas O'Connor, Alvin Machaine, Donald Currier, Rock Wheeler, Harvey Galper, Nancy Root, Maureen Kennedy. *Second row:* Arthur Mersereau, Bruce Allen, Joseph McCarthy, Clifford Caverly, Robert Gamble, Richard Jaffe, Arthur Day, Merrill Cook, Richard Baker, Sally Paine, Julie Laroe. *Third row:* Neiland Douglas, Lawrence Weinberg, Gilbert Prescott, Bruce Sharp, Robert Bradstreet, David Ropes, David Grant, Fred Hammond, Paul Johnson, Bruce Wood, David Rogers.

FLAG SQUAD

Constance Turlo, Eleanor Connolly, Anita Jones, Joan Wolniewicz, and Sandra Tremblay.

CHEERING SQUAD

Front row: Gail Nicoll, Phyllis Kinsella, Marjorie Bourque. *Back row:* Janet L'Italien, Esther Bigelow, Gloria DePiero, Constance Hamor, Nancy Kelley, Eleanor Johnson, Patricia Morency.

BATON SQUAD

Front row: Lorraine Coppola, Deanna Nardella, Judith Cole, Mollie Wright, Elissa Balboni, Elizabeth Finn, Elizabeth Kincaid. *Back row:* Sandra Surles, Mary Ann Fay, Janice Wright, Constance Morgan, Ann Andrews, Patricia Wilkins, Phyllis Cotti, Caroline Brotherton, Dorothy Richards.

ACTIVITIES
STEVENS

BEVERLEGA

Left to right: Barbara Scanzani, Chairman of the Literary Board; Mildred Brooks, Secretary; Miss Carter, Adviser; Margaret Young, Chairman, Advertising Board; Virginia Munro, Editor-in-Chief.

Left to right: Dian Hazard, Miss Bridges, Adviser; Ann Stevens, Roberta Andreas, Wilma Gamble, Mary Sargent, Nancy Lundin.

AEGIS BOARD

Left to right: Arthur Bower, Assistant Editor-in-Chief; Maureen Goggin, Literary Editor; Mrs. Corbett, Adviser; Roberta Andreas, Editor-in-Chief; Dian Hazard, Secretary.

Left to right: Barbara Cann, Adrienne Griffin, Sylvia Stone, Cynthia Sterman. *Seated:* Mrs. Corbett, Adviser.

FRENCH CLUB

Left to right: Natalie Byrnes, Secretary; Joan Ambrose, Clerk; Sandra DeFoe, President; Cynthia Crockett, Secretary; John Fanning, Treasurer; Barbara Turner, Vice President.

Left to right: Barbara Callahan, Shirley Akerson, Nancy Crockett, Beatrice Douglas, Sandra Sparkes.

CURRENT EVENTS CLUB

Left to right: Paul Segal, Vice President; Richard Adler, President. *Seated:* Mr. Carter, Adviser; Patricia Morency, Sandra Nelson, Valerie Moroney, Secretary.

Representative Henry C. Glovsky addressing members of the club.

"ANOTHER OPENING, ANOTHER SHOW"

DRAMATIC CLUB

Left to right: Constance Farrell, Vice President; Joanne Di Vincenzo, Treasurer; Sara Albert, Secretary; Harriet Kanter, Sophomore Representative. *Seated:* Gloria DePiero, President.

First row, left to right: Paul Longval. *Second row:* Peter Dragonis, Sara Albert.

"TAKE A LETTER-----"

BUSINESS EDUCATION CLUB

Left to right: Shirley Winther, Vice President; Carolyn Mascioli, Secretary and Treasurer; Joyce Stickens, President; Clifford Sullivan, Sergeant-at-Arms; Miss John, Adviser.

Left to right: Marion Robertson, Jean Mackenzie, Avis Yeaton, Patricia Morency, Janet L'Italien.

MUSIC, MAESTRO, PLEASE!

CHOIR

Left to right: Miss Stuart, Adviser; Muriel Johnson, Raymond April.

Left to right: Miss Stuart, Adviser; Patricia Mazzaglia, Muriel Johnson, Joan Kennard, Alfred Longval, Raymond April.

MY FAVORITE SONG

GIRLS' GLEE CLUB

Left to right: Miss Stuart, Adviser; Lois Shannon, Secretary; Caroline Brotherton, Manager.

Left to right: Miss Stuart, Adviser; Catherine Cuoco, Gwendolyn Dawson, Elsie Dellamonica, Constance Davis, Cecile Dube, Shirley Pizzo.

SEWING CLUB

Left to right: Carolyn Grant, Miss Tozier, Adviser; Margo Jones, Shirley Akerson.

Left to right: Margo Jones, Gail Glidden, Sandra Ambrose, Jane Sterner, Julia Sterner.

TEA FOR TWO

HOME ECONOMICS CLUB

Left to right: Isabelle DiDonato, Miss Cluff, Adviser; Pauline Him, Joanne Mesale.

Left to right: Nancy Cooper, Cynthia Whitney, Glenda Perkins, Jacqueline Nyland, Carole Hubbard.

"THREE STRIKES YOU'RE OUT!"

GIRLS' INTRAMURAL CLUB

First row, left to right: Marjorie Short, Senior Manager; Barbara Callahan, Sports Chairman; Beverly Benson, President; Mollie Wright, Vice President; Virginia Tucker, Sophomore Manager. *Second row:* Ramonne Liberge, Junior Leader; Beatrice Douglas, Senior Manager; Joyce Tyldsley, Senior Leader; Constance Davis, Sophomore Leader; Adrienne Griffin, Junior Manager; Ann Aldrich, Junior Leader; Phyllis Cotti, Sophomore Leader.

First row, left to right: Judith Pickering, Elizabeth Raymond. *Second row:* Margo McKenzie, Mary Morrison.

ME AND BROTHER BILL WENT HUNTING

SPORTSMEN'S CLUB

Left to right: Lawrence Powers, Treasurer; Paul Charland, Secretary; Bruce Abbott, Vice President. *Seated:* John Dunlop, President.

Left to right: Mr. Root, Adviser; Richard LaPointe, Robert Marshall, Stephen DiRubio, Robert Tucker.

DON'T LET THE STARS GET IN YOUR EYES

SCIENCE CLUB

Left to right: Neiland Douglas, President; Mr. Mills, Adviser; Merle Howard, Secretary; Jack Altshuler, Vice President.

Left to right: Gwyneth Naylor, Robert Karlyn, Lawrence Weinberg, Harvey Galper, David Ropes.

"TO THE MOVIES"

PROJECTOR'S CLUB

Stephen Kimball, Thomas O'Conner.

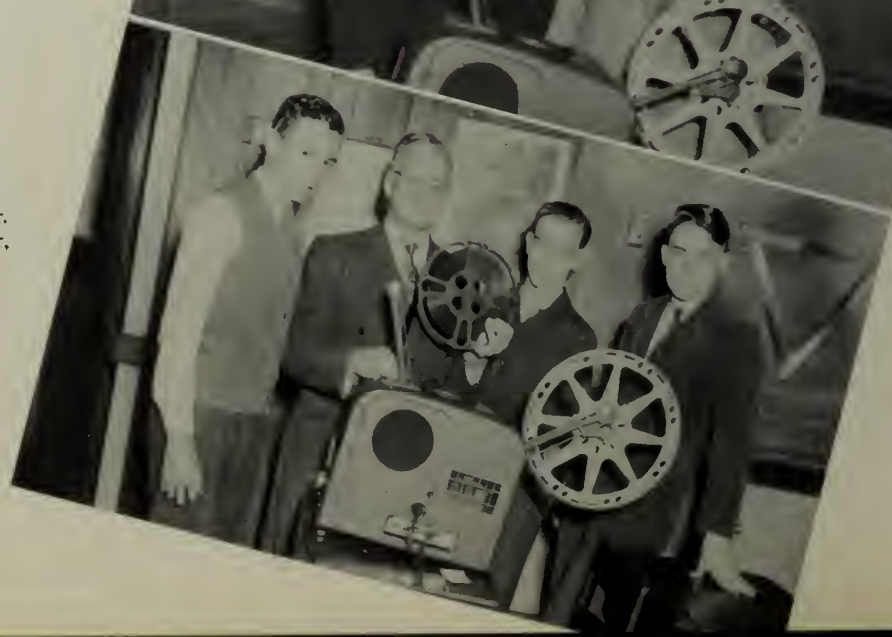

Left to right: David Courchene, Mr. Jameson, Adviser; Robert Bowler, William Wiley.

"TAKE A NUMBER FROM ONE TO TEN"

SLIDE RULE CLUB

Left to right: Paul Standley, Representative; Roderick MacLean, Vice President; Richard Davis, Secretary and Treasurer; J. Cleveland Smith, Representative. *Seated:* Neil Todreas, President.

Left to right: Douglas Nichol, Richard Chick, Frank Marcos, Paul Hendricks, Miss Hett, Adviser.

"ONE, TWO"

MATH CLUB

Left to right: Doris Maeser, Marilyn Peterson, Miss Hett, Adviser; Neil Todreas, Frank Marcos.

Left to right: Constance Turlo, Anita Jones, Miss Hett, Adviser; John Waitt, David Roundy.

IT'S ONLY A PAPER MOON

STAGE CRAFT CLUB

Left to right: Mr. Watts, Adviser; Bruce Browning, President; Robert Collupy, Vice President; Lawrence Kelleher, Secretary; William McKechnie, Treasurer; (absent when taken).

Left to right: Keith Nutter, Ralph Farrington, David Courchene, James O'Meara.

"ZING WENT THE STRING"

MODEL AND ARCHERY CLUB

Left to right: Ralph Capachietti, President; Donald Freeman, Treasurer; Mr. Morrison Adviser; Philip Taylor, Vice President; Mahlon Stover, Secretary.

Left side: Freeman Davis, Roland Cole.
Right side: Thomas Knowland, Charles Cook, Robert LeBlanc, Philip Taylor, Robert Bradstreet.

STUDENT COUNCIL

Seated: President Arthur Bower. *Standing:* Member-at-large Phyllis Kinsella; Vice President Esther Bigelow; Representative Neil Todreas; Member-at large Allan Andrews; Representative Virginia Tucker; Advisor, Mr. Leadbeater.

TRAFFIC SQUAD

First row: Barbara Callahan, Beatrice Douglas, Judith Warren, Romaine Kolesnikoff, Ann Aldrich. *Second row:* Donald Smith, Virginia Munro, Esther Bigelow, Nancy Goodhue, Diane Jensen, Natalie Byrnes, Janice Tozier, Judith Carr. *Third row:* Warland Hersey, Warren Fiske, Wilma Gamble, Roberta Andreas. *Fourth row:* Robert Rasche, Frederick Hammond, Barbara Scanzani. *Fifth row:* John Waitt, David Duff, Joan Kenard. *Sixth row:* Duane Carbone, John Hambleton. *Seventh row:* Robert Bradstreet, Donald Hannable, Paul Standley.

FIRE EXTINGUISHER SQUAD

Left to right: Bruce Browning, William Barror, Richard Turner, Paul Standley, Donald Hannable, Theodore Vartzelis, David Roundy, Kenneth Saunders, Roger Morency, Paul Hunkins, John Hambleton, Paul Hayes, Clark Hiltunen, John Wallace, Nicholas Maglio.

DRAMATIC
B·H·S
COMPETITION
WINNER

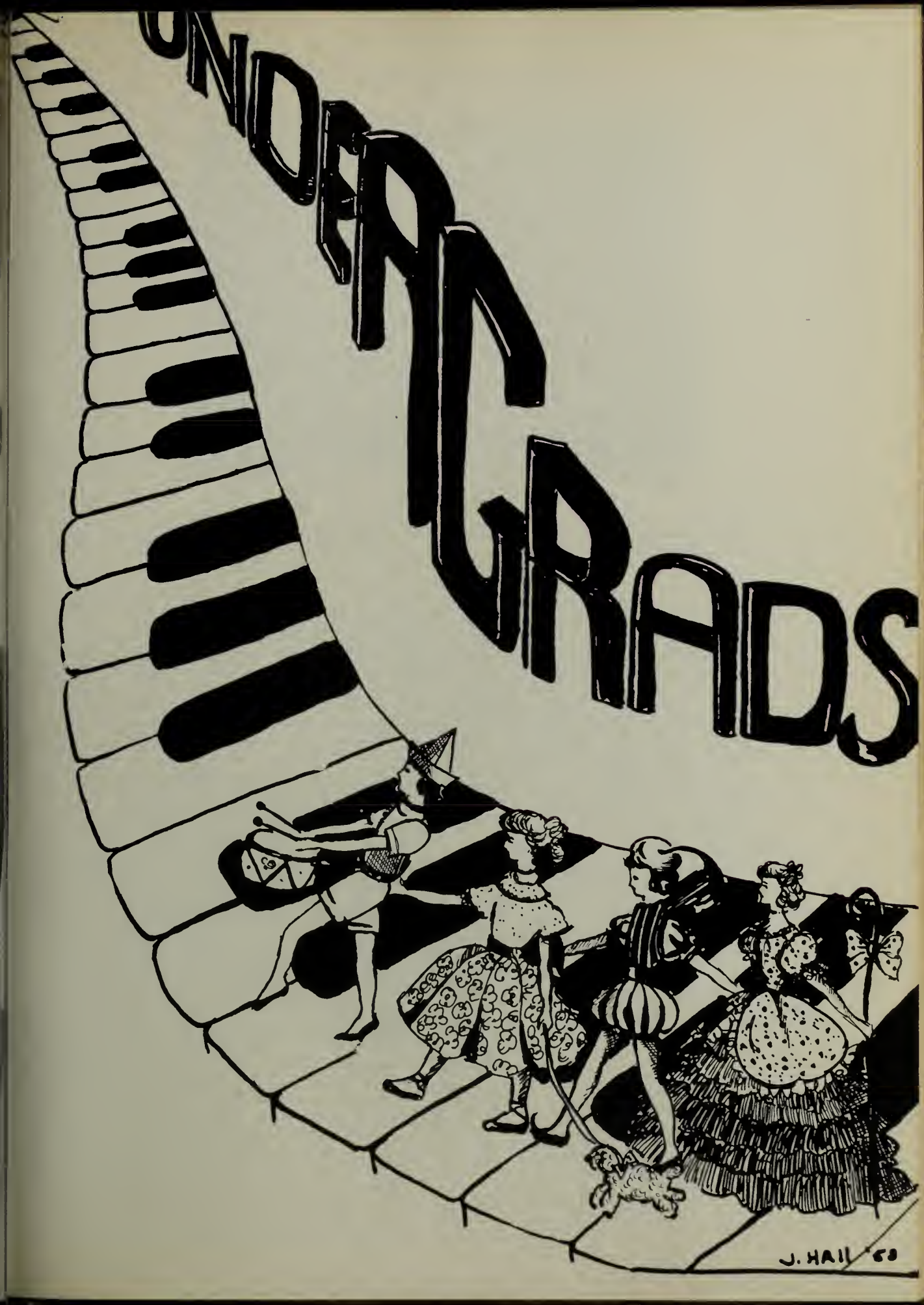
UNDERGRADS
J. HAIL '68

Junior Class History

OFFICERS

Nancy Kelly, Secretary; Robert Bradstreet, Treasurer; Duane Carbone, Vice President; Bruce Sharp, President.

In September, 1951, the Class of 1954 enthusiastically entered B.H.S. The group was organized as a class late in the fall term under the advisorship of Miss Watters, class mother, Miss Moore, and Mr. MacInnis. The first class meeting was held for the purpose of hearing candidates for class offices. Those elected were: Duane Carbone, President; Bruce Sharp, Vice President; Nancy Kelly, Secretary; and Robert Bradstreet, Treasurer. In December, the class was very successful in its Drama Night presentation entitled "Double Date." Margie Bourque received the award for best actress. Much to everyone's sorrow, near the end of the school year, our advisor, Miss Moore, passed away.

In the fall of 1952, the Junior Class held an election of officers in which Bruce Sharp was elected President; Duane Carbone, Vice President; Nancy Kelly, Secretary; and Robert Bradstreet, Treasurer. A new teacher, Miss Marilyn Spence, became an advisor.

In the Drama Night competition, the Juniors presented a mystery entitled "Concert in the Park," in which Warland Hersey was named best actor. On January 17, the Class held its first social event, the "Winter Wing Ding," which was a social and financial success. The Juniors presented an excellent scholastic record, having more members on the Honor Roll during the second quarter than any other class. Several members of the class took an active part, either as performers or as backstage workers in the annual Talent Show held in February. The football team of 1952 elected three Juniors, Don Pinciaro, Jerry Dooling, and Dick Mattson, Co-captains of next year's squad.

The Class of 1954 is now looking forward to a memorable Senior year.

Sophomore Class History

OFFICERS

David Bell, President; Robert LeBlanc, Vice President; James Chapman, Secretary; Norman Baker, Treasurer.

SEPTEMBER 3 . . . We entered Beverly High School as frightened sophomores with visions of lockers that wouldn't open and other such disasters.

NOVEMBER . . . our first class elections in which we enthusiastically elected David Bell, President; Robert LeBlanc, Vice President; James Chapman, Secretary; and Norman Baker, Treasurer.

DECEMBER 5 . . . all-out support for our class in its Drama Night presentation of the light comedy, "Mr. Vincent." Norman Baker received the award for the best actor. Among the competent cast of players were Priscilla Monahan, Judith Williams, Cynthia Hussy, Marjorie Jones, Paul Longval, Norman Baker, William Appleton.

DECEMBER . . . the class deeply sorrowed at the loss of one of their fellow classmates, Lorraine LaBonte. Lorraine participated in many of the girls' sports at B.H.S. and was well liked by the whole school.

JUNE . . . closing of the school year for our summer vacation. We will all be looking forward to our Junior year at B.H.S.

AUTOGRAPHS

ADS

SOMETHING DIFFERENT IN FLOWERS

TIARAS — WRISTLETS — CORSAGES

Barter BROTHERS—Florists

151 Cabot St., corner Washington St. Phone 4086

ORCHIDS — GARDENIAS — CAMELLIAS — ROSES

Telephones Beverly
3787 — 4170

BATTISTA CLEMENZI PLASTERING CO., Inc.

PLASTERING, ORNAMENTAL and CALIFORNIA STUCCO

28 Mason Street Beverly, Mass.

Compliments of
FISHER & GEORGE
Electrical Co., Inc.
MANCHESTER MASSACHUSETTS

Best Wishes to the Class of 1953
LILLIAN'S BEAUTY SALON
136 Dodge Street North Beverly
Beverly 3626

Compliments of
JOSEPH W. MACAULAY
Pharmacist
382 Cabot Street Beverly

Compliments of
ALCON'S
149 Cabot Street
BEVERLY MASS.

BEVERLY TAXI
Phone 3800
2-WAY RADIO CABS

Compliments of . . .
BERNARD'S
Jewelers
173 ESSEX STREET SALEM, MASS.

Where Old Friends Meet —
BEVERLY ICE CREAM PARLOR
Have Your Ice Cream,
Sandwiches, and Dinners Here
139 Cabot Street Tel. Beverly 2418

Compliments of
NAUMKEAG AUTO SALES, Inc.
4 Colon Street
Beverly Mass.

THE DELANEY APOTHECARY
RAYMOND W. THOMAS, Reg. Pharm.
207 Cabot Street Beverly, Mass.

ED'S CAMERA SHOP
CAMERAS—PHOTO SUPPLIES
282 Cabot St. (Near Ware Theatre)

Best of Luck
PERSONAL FINANCE CO.
LEO R. HANSBURY, Mgr.
222 CABOT ST. BEVERLY 250

LEE and MOODY CO.
FUNERAL DIRECTORS
9 Dane Street Beverly 153

Compliments of
TIC TOC DONUT SHOP
250 Cabot Street Beverly
97 Main Street Gloucester

Compliments of
WINER BROS., Inc.
HARDWARE

Tel. 2848 Night Tel. 398
COOK the Florist
CORSAGES and BOUQUETS
263 Cabot Street

Compliments of
SALEM EVENING NEWS
Beverly Office
290 CABOT STREET

Compliments of
MORGAN AND DOUGLAS
Real Estate

Compliments of
BUCCI'S MARKET

Compliments of
H. GUY LYMAN CO.
Plumbing and Heating
329 Rantoul Street Beverly 2450

Compliments of
SCHMIDT'S FABRIC SHOP
Tel. 1880
37 Central Street Salem, Mass.

COMPLIMENTS OF
THE
JUNIOR CLASS
1951 1954

COMPLIMENTS OF
PICKERING
Since 1838
COAL—OIL—COKE OIL HEATING EQUIPMENT
Serving the North Shore for 114 Years
GEORGE W. PICKERING COMPANY 287 Cabot St., Beverly

SPORTING GOODS—Golf • Tennis • Baseball
Kodaks • Film • Developing
Bathing Suits Keds for Beachwear
COR-NIX CO.
OPPOSITE Y. M. C. A., BEVERLY

BEVERLY CO-OPERATIVE BANK
SYSTEMATIC SAVINGS
246 Cabot Street Beverly, Mass.

Compliments of

BEVERLY
Motor Sales, Inc.

CHARLES TERSOLO
President - Treasurer

Sales OLDSMOBILE Service

133 Rantoul Street Beverly, Mass.

Compliments of

NORTH BEVERLY PHARMACY
JOSEPH KATZ, PH.R.

136 Dodge Street

Compliments of

DR. MICHAEL J. FRASCA

Dentist Tel. 2967

SALES and SERVICE

CADILLAC

Parts . . . Accessories
COUNTRY SHORE MOTORS
715 Hale Street Tel. 9 Beverly Farms

Compliments of

BEVERLY SHADE SHOPPE

309 Cabot Street
BEVERLY MASS.

COMPLIMENTS OF

A&P

SUPER MARKETS

Compliments of

LeBEL JEWELERS

264 Cabot Street
BEVERLY, MASSACHUSETTS

Samuel KNIGHT Sons Co.

Established 1871

SALES HEATING OILS SERVICE
Building Materials
29 West Street Beverly Farms, Mass.

DELUXE CLEANSERS

85-89 CABOT STREET
Telephone 506 Beverly

M. H. BAKER CO.
181 Essex Street, Salem, Mass.
The Fashion Center of the North Shore

TELEPHONE 6200

DESJARDINS—JEWELERS
YOUR GIFT STORE
219 Cabot Street Beverly, Mass.

Compliments of
SAUL J. CAGAN, '27
SARA STERN CAGAN, '29

GOVE
LUMBER COMPANY
80 COLON STREET
Beverly Mass.

Compliments of
N. ARONSON CO.
Salem, Massachusetts

DAVIS DRUG CO.
DAVID J. FLAXER, Reg. Pharm.
PRESCRIPTION DRUGGISTS
434 Rantoul Street, Corner Elliott St.
Beverly, Massachusetts

Established 1861
JOHN GIRDLER CO.
COAL — COKE — OIL
OIL BURNERS
Beverly, Mass. Tel. Beverly 2480

CAMPBELL FUNERAL SERVICE
65 Cabot Street
TELEPHONE BEVERLY 0013

BURTON HARDWARE
HARDWARE
PAINTS ● OILS ● VARNISHES
GARDEN AND KITCHEN SUPPLIES
West Street Beverly Farms

Phone Beverly 674
McQUEENY'S
ELECTRICAL CONTRACTORS
Construction Appliances and Repairs
C. A. McQUEENY
Briscoe Street Beverly

LESTER O. STERLING
and Associates
REAL ESTATE AND INSURANCE
222 Cabot Street Phone 681

WALLPAPER VENETIAN BLINDS
PAINTS TILE BOARDS
LINOLEUM
BEAULIEU & LINSKY CO.
3 Front St. Salem 4260

Compliments of
NANGLE MOTORS
453 Rantoul Street
BEVERLY MASS.

BEST WISHES
CABOT FURNITURE CO.
261 Cabot Street
Beverly

BERMAN TELEVISION
Radio Engineers Since 1918
T. V. and Appliances
155 Essex St. Tel. Salem 1905

COMPLIMENTS OF A FRIEND

Compliments of
HENRY'S MARKET
"The Finest" in
MEATS and GROCERIES
Opposite Fire Station North Beverly

Historic
OLD WOODBERRY TAVERN
1690
EXCELLENT FOOD NO LIQUORS
HISTORIC DISPLAYS
Open Year Round Tel. Bev. 2186

ALLEN QUALITY FURNITURE
Fred G. Allen
FURNITURE HOUSE
Incorporated
— COMPLETE HOME FURNISHERS —
Telephone 3444 or 1866
69 Dodge Street Beverly, Mass.

HOSTESS
Cup
Cakes
ALWAYS FRESH!

COMPLIMENTS
of a
FRIEND

BEST WISHES TO THE
CLASS OF 1953
NEWMARK'S
SALEM

CURTIS H. GENTLEE
Funeral Service Tel. Beverly 480

With Best Wishes to the Graduating Class...

133 Essex Street
SALEM, MASSACHUSETTS

COMPLIMENTS OF
COLONIAL CAFE, Inc.
JOHN E. HAYES, Manager

Compliments of the

Beverly Evening Times

Compliments of
EDDIE'S BEAUTY SHOP
321A Cabot Street
Telephone Beverly 2851

WARREN the CATERER
Telephone 805-W Beverly

Compliments of
DR. HURD
173 Cabot Street Tel. 908

RANTOUL HARDWARE Inc.
317 Rantoul Street
Telephone 1036 Beverly

Compliments of
FRANK S. CARBONE
Dentist
221 Cabot Street Bev. 350

THE QUALITY PRESS
Telephone 700
POND STREET BEVERLY, MASS

BRADY'S
Fresh Fruit & Vegetables
Groceries
Tel. Bev. 373
151 Hale St. Beverly Cove

BEST WISHES
DAN BURCHSTEAD
Florist
203 Cabot St. Beverly 223

COMPLIMENTS OF
Perkins Gulf Station
Cor. Cabot & Roundy Street
BEVERLY

G. B. CHALONER, Inc.
Milk and Cream
"SERVICE AND QUALITY"

Compliments of a FRIEND

THE BEVERLY NATIONAL BANK

1802—1953

Serving Beverly and the Surrounding Community
For 151 Years

ELEVENTH OLDEST BANK IN THE UNITED STATES

MEMBER FEDERAL DEPOSIT INSURANCE CORPORATION

CONGRATULATIONS AND BEST WISHES TO THE CLASS OF 1953

UNITED ELECTRICAL, RADIO & MACHINE WORKERS
LOCAL
No. 271
of AMERICA

"THE SIGN of a BETTER STANDARD of LIVING"

Local No. 271

UNITED ELECTRICAL, RADIO, and MACHINE WORKERS OF AMERICA

401 Rantoul Street, Beverly, Mass.

Congratulations to the Class of 1953

THE BEVERLY SAVINGS BANK EXTENDS BEST WISHES FOR
A SUCCESSFUL CAREER TO EVERY GRADUATE

You will find it helpful if you make it a rule in life, always to spend less than you earn.
Be thrifty, save something every week; it is easy to get the savings habit.

Remember this: "FAMILY HAPPINESS THRIVES ON THRIFT."

THE BEVERLY SAVINGS BANK wishes the best of everything to the
Class of 1953. Hearty congratulations.

BEVERLY SAVINGS BANK

175 Cabot Street, Corner Thorndike
Beverly, Massachusetts Telephone Beverly 0333
AT HARWOOD SQUARE

A RECORD WHICH SPEAKS FOR ITSELF
OF WHICH WE ARE VERY PROUD

OFFICIAL JEWELERS FOR BEVERLY HIGH SCHOOL
For All Classes
From 1935 — 1954 Inc.

LOREN MURCHISON & CO., Inc.

AMERICA'S FINEST DESIGNS
And Quality of School Rings

333 Washington Street
Boston 8, Mass.
"OPPOSITE HISTORIC OLD SOUTH CHURCH"

FRANK A. FOWLER, District Manager

Compliments of
the
SOPHOMORE CLASS
1952 1955

INTERNATIONAL CORRESPONDENCE SCHOOLS
400 Home-Study Courses
Business, Engineering, Trades, College Subjects
HERMAN E. AYERS, District Representative
RESIDENCE AND OFFICE
65 ESSEX STREET BEVERLY, MASS.
Office Hours: Saturday Evenings and by Appointment
Telephone Connection

CONGRATULATIONS AND BEST WISHES
to the
CLASS OF 1953
MAYOR CLARENCE WILKINSON

BEST WISHES TO THE CLASS OF 1953
THE LODGE of ELKS
Beverly

O'Hara's
CARMOTE PAINTS
ART SUPPLIES WALLPAPER
284 Cabot Street Tel. Bev. 1599

Tailored Tweeds—At
The Sweater Shop
BEVERLY FARMS MASSACHUSETTS

KRANSBERG FURNITURE COMPANY
QUALITY FURNITURE AT MODERATE PRICES
363 Rantoul Street Tel. 3140—3141

Compliments of
JOHNNY APPLESEED'S
A NEW ENGLAND STORE
for
ALL THE FAMILY

Compliments of
RUSSO & MILLIKEN
Distributors of
YOUNGSTOWN KITCHENS
220 Rantoul St.
Beverly Mass.
PHONE 3725

STERLING CONFECTIONERY COMPANY
Wholesale Retail
112 Lafayette Street Salem, Mass.
TEL. 1780

CROWLEY and LUNT
DIRECTORY PUBLISHERS
Directories-That Are-Directories
BEVERLY MASS.

242 Cabot Street Tel. 2320
ROLAND'S BEAUTY SHOPPE
— All Lines of Beauty Culture —

WHITEHEAD'S
Neighborhood Store
371 Cabot Street Beverly, Mass.

Suits Made to Order
COSTAS JABIS
LADIES AND GENTS TAILOR AND FURRIEF
Pressing - Cleaning - Repairing - Alterations
Tel. Beverly 3390 - We Call For and Deliver
175 RANTOUL ST. BEVERLY, MASS.

Compliments of
LARRABEE'S
ICE CREAM
MAGAZINES SUNDRIES

HOME OF THE SCHOOL SAVINGS

Commercial Department — Club Accounts

Savings Department — Safe Deposit Boxes

Night Safe Depository

New Accounts Cordially Invited

BEVERLY TRUST COMPANY

BEVERLY — BEVERLY FARMS — HAMILTON

MEMBER OF THE FEDERAL DEPOSIT INSURANCE CORPORATION

These New Comfortable Buses May Be Chartered To Any Point In New England and/or Canada

Why Take Less Than The Best?

MICHAUD BUS LINES, INC.

SUBSIDIARY OF MICHAUD BUS LINES, INC., SALEM, MASS.

Salem, Mass. — Tel. Salem 1207

OUR MARKET

593 Cabot St.

GORDON EATON, Prop.

Shop at...

ALMY'S

Beverly

FOR THE SMART SUMMER CLOTHES

THAT YOU WILL NEED FOR YOUR VACATION

Compliments of . . .
HARLEY'S VARIETY STORE
SODA FOUNTAIN ● CANDY ● TOYS
10 Enon Street North Beverly

NATIONAL BUTCHERS CO.
For Better Quality Meat and Poultry
252 Cabot Street
Free Delivery Telephone 1945

BOYD ROBERTS
WALTER S. FLINT INS. AGENCY
170 Cabot Street

NORMAN C. FOSTER
Carpenter & Builder

Office Supplies Office Equipment
Office Furniture
RICHARD A. MARSTON COMPANY
STATIONERS
179 Rantoul Street
Beverly, Massachusetts
Telephone 2203

SIDNEY B. BUSHBY
60 Dodge Street
High-grade used cars
bought, sold, exchanged
TERMS ARRANGED

Beverly 2311 Wholesale and Retail
CARL'S HARDWARE AND AUTO
SUPPLY CO.
118-120 Cabot Street
Beverly Mass.

COMPLIMENTS
of a
FRIEND

"COMPLIMENTS OF A FRIEND"

KEEFE'S GULF STATION
137 Dodge Street North Beverly
GOOD GULF PRODUCTS

Compliments of
SALEM MATTRESS CO.
40 Central Street Salem, Mass.

Compliments of
AL'S FASHION SHOP
Opp. Essex Inst. Tel. 5923
Salem, Mass.

GREGG'S RESTAURANT
Beverly, Massachusetts
Telephone 3515

Compliments of . . .
DR. CORNELIUS J. MURRAY
2 Haskell Street, Beverly Farms

Stamps, Collector's Supplies
Books, Magazines, Antiques
Most Anything
Bought, Sold, and Traded
BEVERLY TRADING POST
330½ Cabot Street Beverly

BEST WISHES
HENRY GLOVSKY

GEO. A. FOSTER, INC.

211-217 RANTOUL ST. BEVERLY 59

SALES — USED and NEW CARS — SERVICE

COMPLIMENTS

of

W. T. GRANT

To The Graduating Class

CONGRATULATIONS and BEST WISHES

BEVERLY Y. M. C. A.

Compliments of

NORTH SHORE AUTO SCHOOL

"PATIENCE PERSONIFIED"

HERBERT F. GRIMES

LARROE & BURR'S MILK
IS GOOD MILK

Drinking milk is drinking health the pleasant way. It's a liquid food that builds strong bodies and healthy dispositions. It's a refreshing beverage that every member of the family can enjoy. Children should have one quart every day, and adults at least a pint.

Larroe & Burr

10 King Terrace Tel. 2768

Compliments of

Mae-Hal Press

COMMERCIAL PRINTING
WEDDING INVITATIONS
335 Rantoul Street
Beverly, Mass.
Tel. 4409

BEST WISHES
from

Gurnard

MANUFACTURING COMPANY
BEVERLY, MASSACHUSETTS

Joseph E. White

TEXACO SERVICE STATIONS
Heating Equipment — Heating Oils
52 Cabot Street 44 Dodge Street
Tel. 1495 — 3185 — 4651 Beverly, Mass.

With best wishes for a successful and happy future . . .

BRIDGE STREET MARKET

127 Bridge Street Tel. 4636

RYAL SIDE'S ONLY SUPERMARKET

WELCH MOTOR SERVICE, Inc.

44 Enon St., Beverly Tel. 3096

Blue Sunoco Gas

Tires—Tubes—Recaps—Batteries

Accessories

A-Z — Lubrication

Free Pick-up Service

Compliments of . . .

E. M. LOEW'S WARE

BEVERLY TEL. 1870

ALWAYS GOOD SHOWS
AT E. M. LOEWS

SALEM COMMERCIAL SCHOOL

ACCOUNTING, SECRETARIAL and
BUSINESS COURSES
For
HIGH SCHOOL GRADUATES

DAY, EVENING and SUMMER COURSES
- SEND FOR CATALOG -

254 Essex Street Salem, Mass.

ROPES DRUG COMPANY

188 Cabot Street

Opposite Beverly City Hall

For a half-century, ROPES has continually served Beverly people in the same Cabot Street location. Six other stores in Salem, Danvers, and Peabody.

"IT PAYS TO TRADE WITH ROPES"

THE BOYS' STORE NEAR YOUR DOOR

"Sizes three to twenty

Husky sizes too"

E. A. CONRAD CO.

CABOT and DANE STREETS

Compliments of . . .

PARAMOUNT CLEANSERS

Plant: 277 Rantoul Street

Store: 296 Cabot Street

Tel. 2711

Tel. Beverly 2178 "Say it with flowers"

FLOWERS BY CONTI

131 Dodge Street

NO. BEVERLY, MASS.

Compliments of

THE BEVERLY SHOP INC.
"NUTTER'S"
HOSIERY - LINGERIE - KERCHIEFS

248-A Cabot Street Beverly, Mass.

A. ABATE and SONS

GRANITE and MARBLE
MEMORIALS

416 Rantoul Street Beverly, Mass.

Compliments of . . .

W. C TANNEBRING
Dentist

163 Cabot Street Beverly 105

JOHN J. BOYLE
304 Cabot St.
BEVERLY

Phone 3507

Fine Fruits and Vegetables

ARVIE'S

Home Made Candies
Made Fresh Daily

273 Cabot St. Bev. 3822

DONALD W. NICKERSON
ASSOCIATE NEAL BARRY

Real Estate — Insurance

221 Cabot Street
Beverly, Mass. Telephone 1160-W

CHINALAND RESTAURANT
For Chinese Food
ORDERS PUT UP TO TAKE OUT

48 DODGE STREET
NORTH BEVERLY, MASS.
INTERSECTION ROUTE 128 & 1 A

PETER LEONG
MANAGER

Congratulations to
CLASS OF 1953

MARGARET'S INC.
Feminine Apparel

280 Cabot Street Beverly, Mass.

LEE, FRASER, and PATCH, INC.
Insurance

PATCH and LUNN
Real Estate

234 Cabot Street Beverly

Compliments of . . .

AMERICAN SELTZER CO
Manufacturer of
GARDEN CITY BEVERAGES

Beverly, Massachusetts

CAMEO JEWELRY CO.

ALL

NATIONALLY ADVERTISED JEWELRY

302 Rantoul St. Beverly, Mass.

JIM'S SERVICE STATION
53 DODGE STREET NORTH BEVERLY
General Repairing Tune-up

Compliments of . . .
C. F. TOMPKINS CO.
Beverly, Mass.

Parts for all cars Tel. 869
W. W. BRITTON, Inc.
465 Rantoul Street Beverly

BEST WISHES
GEORGE H. CHANSKY

ACCIAVATTI'S SUPER MARKET
MATILDA ACCIAVATTI
14 Davis Street Beverly, Mass.

Compliments of . . .
BEVERLY FRUIT MARKET

TED'S LUNCH
256 Cabot Street
Specializing in
BREAKFAST, DINNERS, AND SUPPERS
— also —
FOUNTAIN SERVICE

WHITCOMB-CARTER CO.
Established 1873
182-186 Cabot Street

Compliments of .
GILES SHOE STORE
WALTER H. HUBBARD, Manager
154 Cabot Street Tel. Bev: 846

BENLEE SHOE SHOP
"FIRST IN STYLES AT LOW COST"
194 Cabot Street Opposite. City Hall

BEVERLY SYNDICATE
SHOES and CLOTHES for LESS
137 Cabot Street
Tel. 2318

Compliments of . . .
UPTOWN FISH MARKET

Compliments of
NORTH BEVERLY SHELL STATION
I. L. MORSE, Proprietor

Compliments of . . .
LAVENTIS FRUIT AND VEGETABLE MARKET

Compliments of . . .
SAM GOLDBERG & SON
428 Rantoul Street Tel. 706

BEST WISHES

METAL HYDRIDES Inc.

Beverly Massachusetts

Phone 326W-326R

A. J. CALLAHAN & SON

Plumbing and Heating

721 Hale Street

Beverly Farms Massachusetts

WINSLOW CHIP COMPANY

Potato Chips

Pop Corn

Potato Sticks

MARBLEHEAD, MASS.

Tel. 0228

MORRISON CLEANERS & DYERS

Cleaning, Pressing and Repairing

Odorless Cleaners — 24 Hour Cleaning Service

Work Promptly Called for and Delivered

Phone 2070 397 Cabot St.

COMPLIMENTS OF

PAUL'S BEAUTY SALON

"The House of Beauty"

246½ Essex Street Salem 4571

RED'S ESSO SERVICE

TIRES, TUBES, and ACCESSORIES

Complete Line of Batteries

41 Enon Street Beverly 2596R

CHRISTOPHER SHOE REPAIR

142 Cabot Street

BEVERLY, MASS.

COMPLIMENTS

of

a

FRIEND

HYDE REXALL DRUG CO.

220 Cabot Street Beverly, Mass.

We Carry the Most Complete Line of Cosmetics on the North Shore At Lowest Prices

Telephone 288

DR. JOHN W. McGINNESS

CHIROPODIST - PODIATRIST

234 Cabot Street Beverly, Mass.

CONGRATULATIONS CLASS OF '53

Bomac Laboratories, Inc.

SALEM ROAD, BEVERLY, MASSACHUSETTS

Complete Photographic Service

William Charles
of Beverly

Photography at its Finest

OFFICIAL CLASS PHOTOGRAPHER

COMPLIMENTS OF

L. G. BALFOUR CO.

Class Rings & Pins

ATTLEBORO, MASS.

BEVERLEGA STAFF

Editor-in-Chief ..... Virginia Munro
Literary Editor ..... Barbara Scanzani
Advertising Editor ..... Margaret Young
Secretary ..... Mildred Brooks

ADVISORS

Literary—Chairman ..... Miss Mary Alice Carter
Assistants ..... Miss Eleanor Lambertson
Miss Gretchen Ray
Art ..... Miss Elsea Bridgess
Advertising ..... Miss Margaret Miner
Subscriptions ..... Miss Evelyn Griffin

STAFF MEMBERS

Roberta Andreas
Allan Andrews
Ann Andrews
Beverly Benson
Esther Bigelow
Mildred Brooks
Muriel Brouillard
Carolyn Burnham
Barbara Callahan
Cynthia Cohen
Merrill Cook
Sandra DeFoe
Shirley Doucette
Beatrice Douglas
Deborah Drown
David Duff
John Dunlop
Carol Eyers
James Flynn
Wilma Gamble
Maureen Goggin
Rhoda Goodwin
Patricia Guarino
Robert Gustafson
Janet Hall
Frederick Hammond
Constance Hamor
Diane Haszard
Nelda Haszard
Daniel Hovey
Jeanine Huson
Diane Jensen
Eleanor Johnson
Joan Kennard
Phyllis Kinsella
Dale Lapka
Diana Low
Nancy Lundin
Doris Maeser
Ruth McCarthy
Judy Moore
Virginia Munro
Gail Nicoll
Denise Pelletier
Shirley Phelan
Dorothy Richards
Shirley St. Peter
Mary Sargent
Carol Saunders
Barbara Scanzani
Mary Scoglio
Marjorie Short
Nancy Simmons
J. Cleveland Smith
Paul Standley
Ann Stevens
Joyce Stickens
Eleanor Stone
Constance Turlo
Judith Warren

Margaret Young

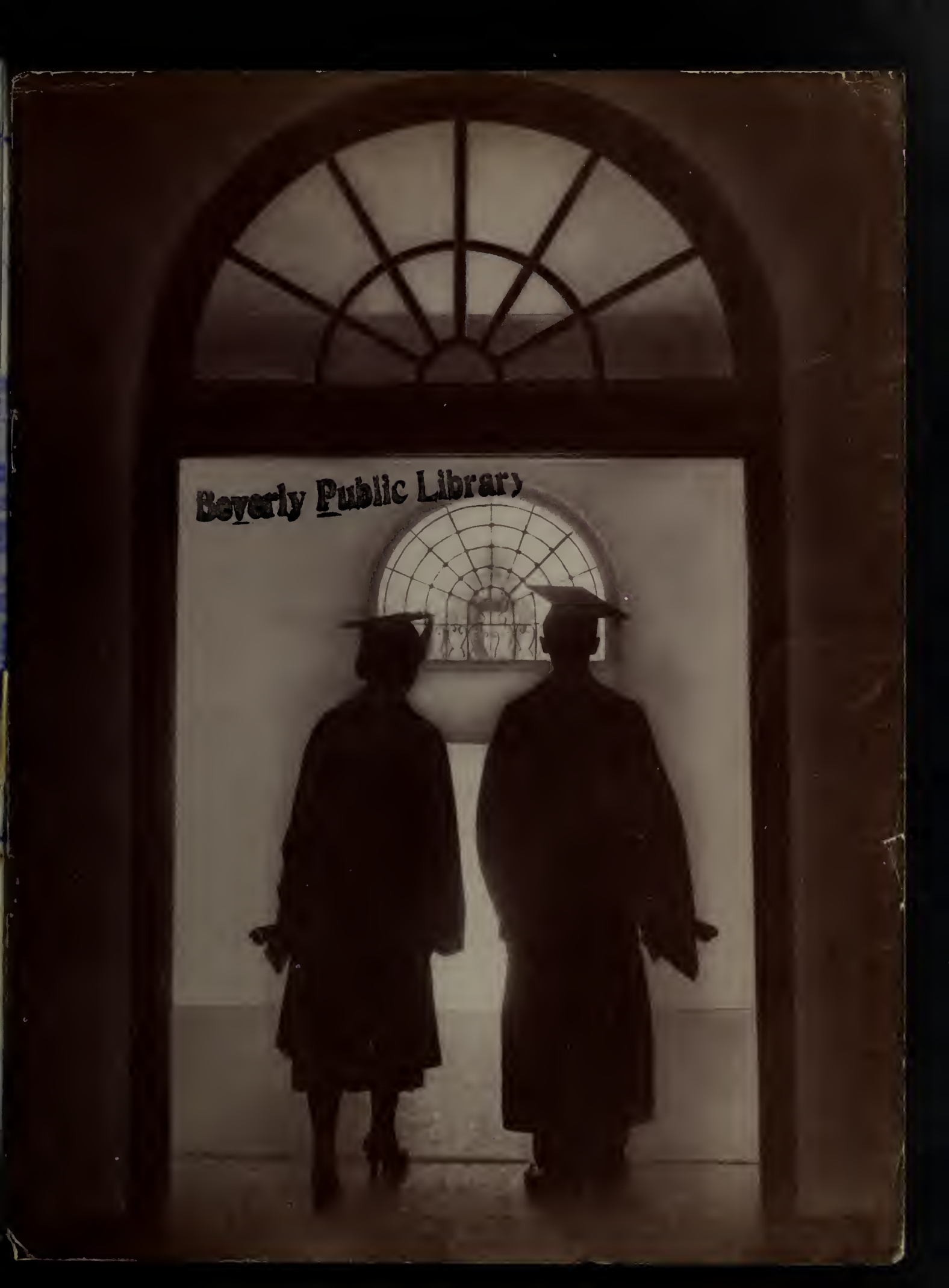

Beverly Public Library

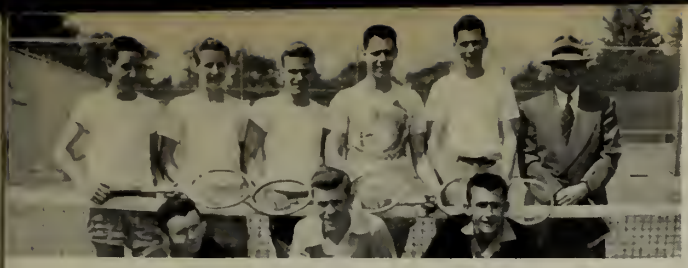

Front row: McIntyre, O'Meara, Rollins. *Back row:* Madore, Douglas, Bell, Taylor, Booth, Coach MacInnis.

Front row: Bassone, Munro, L. Powers. *Back row:* Hillery, Abbott, S. Powers. Coach Brown.

Front row: B. Watson, M. Wright, E. Peterson, B. Benson, Captain; A. Jones, A. Griffin. *Back row:* E. Stone, J. DiVincenzo, M. Jones, J. Carr, L. Forrest, G. Root, Miss Caron, Coach.

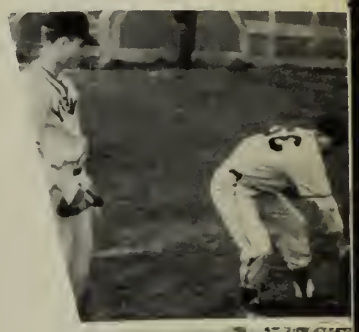

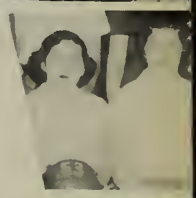

Front row: Hannable, Waitt, Smith, Morency, W. Wallace, J. Wallace, Maglio, Fiske, Mahoney. *Back row:* Coach Walsh, Sharp, Faulkner, Dooling, Vitale, Stokes, LaPointe, Congley, Matson, Martin, Kirwin, Lynch.

Front row: Moore, Andreas, LeClerc, Lilly, Bradstreet, Todreas, Barker, Hammond, Bye, LaPointe, Corbett, Libert, Currier, Hayes. *Middle row:* Mersereau, Murphy, Rogers, Bell, Verry, Duprey, Larcom, Sangster, Andrews, Caverly, Heaphy, Donahue, Munson, Walsh, Coach Rudkin. *Back row:* Herrick, Vergari, Merritt, Rollins, Tosi, Tucker, Booth, O'Meara, Gustafson, Segal, Kirwin, Bower.

Our Hearts Were Young and gay

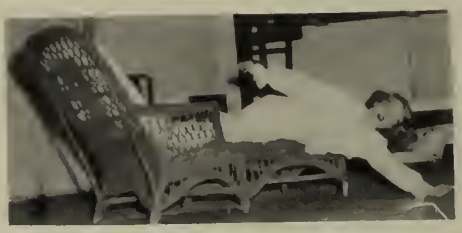

senior assembly

SENIOR FESTIVITIES
Till We Meet Again'

Enter to Learn—Go Forth to Serve

BEVERLY PUBLIC LIBRARY
3 1400 00204 9307

MOISTEN GLUE AND STICK IN BACK OF YEARBOOK - INSIDE OF COVER - LET BOOK SET ONE HOUR TO SECURE STICKING
BE SURE GLUE IS MOISTENED EVENLY

Lithographed by
TAYLOR PUBLISHING COMPANY
DALLAS

For Reference

Not to be taken

from this library

BEVERLY HIGH SCHOOL SONG
by Judith Toomey '51

Onward oh, onward for Beverly High
Our voices singing loud and strong and clear.
Long may we cherish her, faithful we'll be
Our Alma Mater dear.
Hail to her heroes, her loyal sons and true;
Let our hearts be now united
We'll always play fair, and her high ideals we'll share
For dear old Beverly High.